

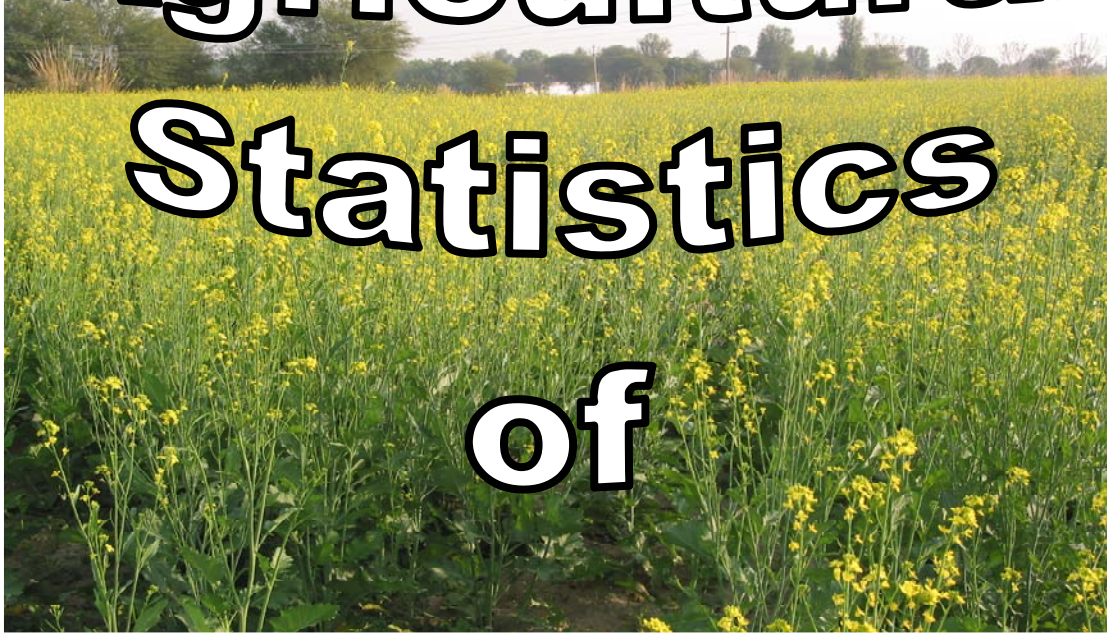

सत्यमेव जयते

Agricultural Statistics of



Rajasthan

2008-09

DIRECTORATE OF ECONOMICS & STATISTICS, RAJ.,
YOJANA BHAWAN, JAIPUR

FOREWORD

"**Agricultural Statistics of Rajasthan, 2008-09**" is the twenty fourth in the series on agricultural statistics brought out annually by the Directorate of Economics & Statistics, Rajasthan. This publication contains district-wise data relating to classification of land use, source-wise net and gross irrigated area, crop wise irrigated and total area, production, number of wells/ tube wells/energized wells, average yield, farm harvest prices, consumption of fertilizers, distribution of seeds under high yielding variety programme, rainfall, cropping/irrigation intensity and crop-wise index of agricultural area, production and productivity etc.

It is hoped that the information contained in this publication will be useful for planners and other users for assessing the level of agricultural growth in the State.

Jaipur
December, 2010

(SURAJ MAL RAIGAR)
Director cum Dy. Secretary

AGRICULTURAL STATISTICS OF RAJASTHAN, YEAR 2008-09
CONTENTS

I.	Introduction and Overview	i-xx
II.	Statistical Tables:	
1	Agricultural indicators and position of principal crops	1-3
2	Total area and classification of area	4-6
3	Source wise gross irrigated area	7-9
4	Source wise net irrigated area	10-12
5	Sources of Irrigation	13-16
6	Crop-wise Irrigated area	17-36
7	Crop-wise total area	37-56
8	Crop-wise Production	57-67
9	Average Yield of Principal Crops	68-71
10	Rainfall	72-76
11	Consumption of Fertilizer	77-79
12	HYBRID/HYVP Seed Distribution	80
13	Farm Harvest Prices	81-84
14	Farm Harvest Prices from 2004-05 to 2008-09	85
15	Index of area, production and productivity	86-87
16	Index of Farm Harvest Prices from 2004-05 to 2008-09	88
17	Index of net and gross area sown , net and gross irrigated area	89-90
18	Cropping , irrigation intensity and index of cropping, irrigation intensity	91-92
19	Crop-wise area, crop cutting experiments planned, average yield, production and sampling error	93-96
20	Market Arrivals of agricultural produce	97-105

INTRODUCTION & OVERVIEW

The Agricultural sector continues to play a dominant and vital role in the Indian Economy by contributing to a sizeable share in the National product absorbing a bulk of the economic activity pursued by majority of the population. In this context of primacy of Agriculture, timely and reliable statistics on crop production is of vital importance and significance. Crop production has two major components viz. Area sown and average yield rate.

The Directorate of Economics and Statistics (D.E.S) releases estimates of Area, Production and Yield in respect of principal crops of food grains, oilseeds, and important crops. These crops together account for nearly 87 percent of the agricultural output. The estimates of area and yield rates assume prime importance in the entire gamut of agricultural statistics. Statistics of Land use and area under crop are obtained as by-product of land revenue administration in respect of the land record.

The estimates of crop production are obtained by multiplying the area estimates with the corresponding yield estimates. The yield estimates of major crops are obtained from scientifically planned crop cutting experiments conducted under the programme of Crop Estimation Surveys (CES). Under the programme of CES, data on yield rates are collected through crop cutting experiments by using statistical techniques of random sampling.

LAND USE STATISTICS

The total geographical area of the State is 342.24 lakh hectares. It has been classified into nine categories of Land Use. The Land Use pattern during 2008-09 and 2007-08 presented in following table:

LAND UTILISATION IN RAJASTHAN

CATEGORY		Area (In Hect.) 2008-09	%	Area (In Hect.) 2007-08	%
	REPORTING AREA (1to5)	34269886	100.00	34269701	100.00
1	FOREST	2727944	7.96	2726690	7.96
2	AREA NOT AVAILABLE FOR CULTIVATION (a+b)	4265141	12.45	4264426	12.44
	a LAND PUT TO NON- AGRICULTURAL USES	1970058	5.75	1846662	5.39
	b BARREN & UN-CULTURABLE LAND	2295083	6.70	2417764	7.06
3	OTHER UNCULTIVATED LAND EXCLUDING FALLOW LAND (a+b+c)	6052329	17.66	6291626	18.36
	a. PERMANENT PASTURES & OTHER GRAZING LANDS	1698800	4.96	1702558	4.97
	b. LAND UNDER MISC. TREE CROPS & GROVES NOT INCLUDED IN NET AREA SOWN	17684	0.05	15788	0.05
	c. CULTURABLE WASTE LAND	4335845	12.65	4573280	13.34
4	FALLOW LAND (a+b)	3673058	10.72	3891287	11.35
	a. FALLOW LAND OTHER THAN CURRENT FALLOW	2107572	6.15	2166861	6.32
	b CURRENT FALLOWS	1565486	4.57	1724426	5.03
5	NET AREA SOWN (6-7)	17551414	51.22	17095672	49.89
6	TOTAL CROPPED AREA	22771259	66.45	22208291	64.80
7	AREA SOWN MORE THAN ONCE	5219845	15.23	5112619	14.92
	NET IRRIGATED AREA	6245048	18.22	6444060	18.80
	GROSS IRRIGATED AREA	7909927	23.08	8088455	23.60

Distribution of Land Use:

Forests

Forests represent all actually forested area including all land classified as forests under any legal enactment dealing with forests or administered as forests, whether state owned or private and whether weeded or maintained as potential forest land. The forest area of the State during 2008-09 is 2727944 hectares accounting for 7.96 percent of the total reporting area of the state.

Land put to non-Agricultural Uses:

This stands for all lands occupied by building, roads, and railways, under water i.e. rivers, canals and other land put to uses other than agriculture. The area under this category is 19.70 lakh hectare accounting for 5.75 percent of the total reporting area in the state during 2008-09 as against 18.47 lakh ha. in 2007-08, recording a marginal increase of 6.7 percent.

Barren and Uncultivable Land:

This covers all barren and uncultivable land like mountains, deserts, hills etc. Land which cannot be brought under cultivation unless at a high cost shall be classified as uncultivable. An extent of 22.95 lakh hectare of land comes under Barren and Uncultivable Land which represents 6.70 percent of the total reporting area in the State during 2008-09.

Permanent Pastures and other Grazing Land:

This covers all grazing land, whether they are land like mountains, deserts, hills etc. Land which cannot be brought under cultivation unless at a high cost shall be classified as uncultivable. An extent of 16.99 lakh hectare or 4.96 percent of the total reporting area in the State during 2008-09 is under permanent pastures and other grazing land.

Miscellaneous Tree Crops and Groves not including in the Net Area Sown:

Under this class, all cultivable land which is not included under net area sown but is put to some agricultural use is included. Land under casurina trees, thatching grass, bamboo bushes and other groves for fuel etc. which are not included under orchards shall be included under this category. An extent under this category was 17684 hectares or 0 .05 percent of the total reporting area in the State during 2008-09.

Culturable Waste land:

These include all lands available for cultivation whether not taken up for cultivation or taken up for cultivation once but not cultivated during the

current year and last five years or more in succession for one reason or other are classified as culturable waste. It formed 12.65 percent (43.36 lakh hectare) of the total reporting area in the State during 2008-09.

Other Fallow lands:

This implies all lands, which were taken up for cultivation but are temporarily out of cultivation for a period not less than a year and not more than five years. An extent under this category was 21.07 lakh hectare which is 6.15 percent of the total reporting area in the State during 2008-09.

Current Fallow:

This class comprises of cropped areas, which are kept fallow during the current year. If any, seeding area is not cropped in the current year, it may be treated as current fallow. The area under current fallow during 2008-09 was 15.65 lakh hectare as against 17.24 lakh hectare in 2007-08 showing a decrease of 9.22 percent.

Net Area Sown:

Net Area Sown represents total area sown with the crops and orchards counting area sown more than once in the same year once only. The Net Area Sown during 2008-09 was 175.51 lakh hectare or 51.22 percent of total reporting area.

Gross Area Sown:

Gross Area Sown presents total area cultivated under all food and non-food crops, including the area sown more than once during the agricultural year. The gross area sown or gross cropped area during 2008-09 is 227.71 lakh hectare as against 222.08 lakh hectare in 2007-08, recording an increase of 2.54 percent, due to favorable seasonal conditions in 2008-09.

Area Sown More Than Once:

Area on which crops are cultivated more than once during the agricultural year 2008-09 was 52.20 lakh hectare or 15.23 percent of the total reporting area in the State during 2008-09.

Irrigation by Sources:

Irrigation is the artificial application of water to the soil for the growth of plants. Water is an important determinant factor for the production of crops in the agriculture sector. Intensive and extensive cultivation of land depend mainly on the availability of water. The main sources of irrigation in Rajasthan are canals, tanks, tube-wells and wells. The Net area irrigated by all sources during 2008-09 was 62.45 lakh hectare as against 64.44 lakh hectare in 2007-08 showing a decrease of 3.09 percent. The net irrigated area during 2008-09 constituted 35.58 percent of net area sown in the state. Ganganagar District is at the top with 5.71 lakh hectare net irrigated area. However the highest percentage of the net area irrigated to the net area sown was recorded in Alwar District with 90.23 percent whereas the lowest percentage was recorded in the Churu District with 5.76 percent. The following table shows the Net area irrigated by various sources compared with 2007-08

NET IRRIGATED AREA (in hect.)

SOURCES	AREA	PERCENTAGE	AREA	PERCENTAGE
	2008-09		2007-08	
CANALS	1583116	25.35	1687753	26.19
TANKS	30565	0.49	101724	1.58
TUBE-WELLS	2437050	39.02	2178909	33.81
WELLS	2121607	33.97	2393140	37.14
OTHERS	72710	1.16	82534	1.28
NET IRRIGATED AREA	6245048	100.00	6444060	100.00
GROSS IRRIGATED AREA	7909927		8088455	

Wells, Tube-wells and canals are the major sources of irrigation in state. The net area irrigated by open wells, tube-wells and canals together account for 6141773 hectares (about 98 percent of the total net area irrigated) in 2008-09. Gross area irrigated includes the net area sown and the area irrigated more than once. Gross area irrigated by all sources during 2008-09 is 7909927 hectares as against 8088455 hectares during 2007-2008 registering a decrease of 178528 hectares.

AREA IRRIGATED UNDER DIFFERENT CROPS:

Out of total irrigated area, 28.85 percent is under Wheat, 29.72 percent under Rape & mustard, and 6.17 percent under Gram. The share of other principal crops of the gross irrigated area are shown in the following table:

CROPWISE IRRIGATED AREA

CROPS	IRRIGATED AREA (in, 000 hect.)	% TO GROSS
	2008-09	IRRIGATED AREA
(A) FOODGRAIN CROPS	3489.615	44.12
I. CEREALS	2928.750	37.03
(a) KHARIF CEREALS	363.674	4.60
1. RICE	78.100	0.99
2. JOWAR	2.138	0.03
3. BAJRA	269.910	3.41
4. MAIZE	13.521	0.17
5. SMALL MILLETS	0.005	0.00
(b) RABI CEREALS	2565.076	32.43
1. WHEAT	2281.826	28.85
2. BARLEY	282.838	3.58
3. SMALL MILLETS	0.412	0.01
II. PULSES	560.865	7.09
(a) KHARIF PULSES	49.698	0.63
1. TUR	0.949	0.01
2. OTHER KHARIF PULSES	48.749	0.62
(b) RABI PULSES	511.167	6.46
1. GRAM	487.738	6.17
2. OTHER RABI PULSES	23.429	0.30
(B) OILSEEDS	2758.248	34.87
(a) KHARIF OILSEEDS	398.829	5.04

1. GROUNDNUT	230.689	2.92
2. SESAMUM	15.453	0.20
3. CASTORSEED	125.400	1.59
4. SOYABEAN	27.287	0.34
(b) RABI OILSEEDS	2359.419	29.83
1. RAPE & MUSTARD	2351.176	29.72
2. LINSEED	1.715	0.02
3. TARAMIRA	5.290	0.07
4. OTHERS	1.238	0.02
(C) FIBRES	282.995	3.58
1. COTTON	282.982	3.58
2. SANHEMP	0.013	0.00
3. MESTA	0.000	0.00
(D) SUGARCANE	6.308	0.08
(E) CONDIMENTS & SPICES	522.987	6.61
1. DRY CHILIES	14.851	0.19
2. GINGER	0.144	0.00
3. TURMERIC	0.097	0.00
4. CORIANDER	241.968	3.06
5. CUMINSEED	169.035	2.14
6. AJWAIN	0.029	0.00
7. GARLIC	24.134	0.31
8. SAUNF	7.452	0.09
9. METHI	62.876	0.79
10. OTHER	2.401	0.03
(F) FRUITS	25.773	0.33
(G) VEGETABLES	111.864	1.41
1. POTATO	9.131	0.12
2. ONION	40.020	0.51
3. SWEET POTATO	1.373	0.02
4. OTHERS	61.340	0.78
(H) DRUG & NARCOTICS	165.706	2.09
1. TOBACCO	0.639	0.01
2. OTHERS	165.067	2.09
(I) FODDER CROPS	542.103	6.85
1. GUARSEED	383.756	4.85
2. OTHER	158.347	2.00
(J) OTHER CROPS	4.328	0.05
TOTAL CROPPED AREA	7909.927	100.00

Percentage of net irrigated area under different crops in 2008-09

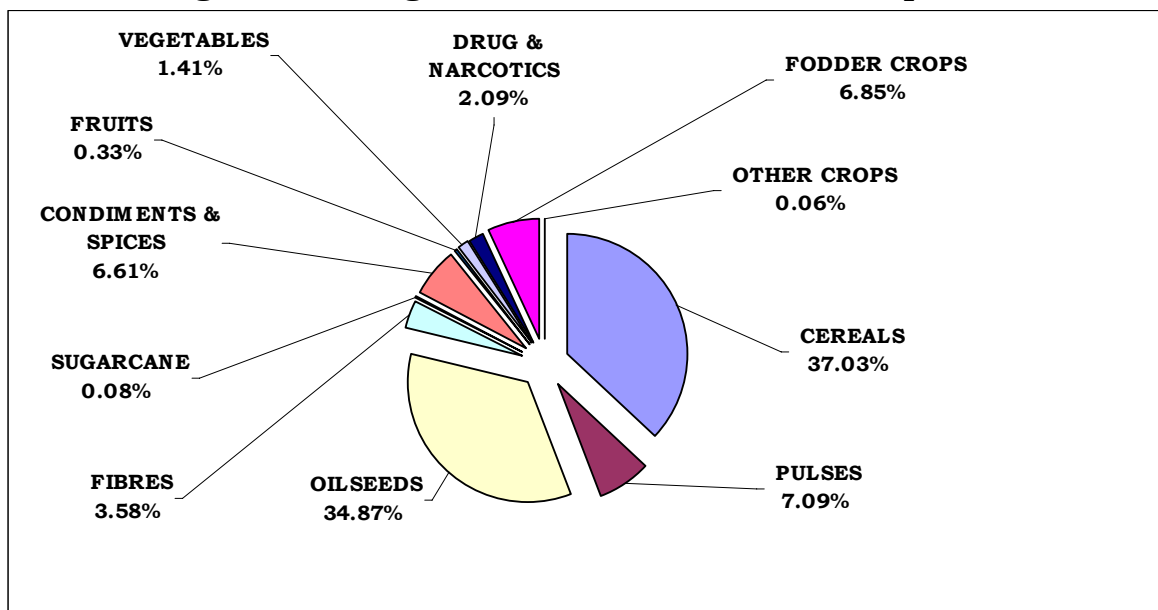

CROPPING PATTERN:

Cropping pattern refers to the proportionate area under different crops during an agricultural year. Cereals and pulses constitute food grain crops. In Rajasthan, Bajra in kharif and Wheat in rabi season are the major food grain crops. Non-food crops constitute oilseed, fibres, tobacco, dyes, fodder crops. The gross cropped area under all crops increased to 227.71 lakh hectare during 2008-09 from 222.08 lakh hectare in 2007-08, showing an increase of 2.54 percent. The following table shows the cropping pattern in the state during 2008-09 besides indicating relative share of area under principal crops to total cropped area.

CROP-WISE GROSS AREA

CROPS	GROSS AREA (in ,000 hect.)	% TO GROSS
	2008-09	AREA
(A) FOODGRAIN CROPS	13239.102	58.14
I. CEREALS	9567.854	42.02
(a) KHARIF CEREALS	6985.633	30.68
1. RICE	133.418	0.59
2. JOWAR	576.744	2.53
3. BAJRA	5206.162	22.86
4. MAIZE	1053.878	4.63
5. SMALL MILLETS	15.431	0.07
(b) RABI CEREALS	2582.221	11.34
1. WHEAT	2294.858	10.08
2. BARLEY	286.950	1.26
3. SMALL MILLETS	0.413	0.00
II. PULSES	3671.248	16.12
(a) KHARIF PULSES	2383.203	10.47
1. TUR	19.343	0.08
2. OTHER KHARIF PULSES	2363.860	10.38
(b) RABI PULSES	1288.045	5.66
1. GRAM	1259.428	5.53
2. OTHER RABI PULSES	28.617	0.13
(B) OILSEEDS	4664.301	20.48
(a) KHARIF OILSEEDS	1822.203	8.00
1. GROUNDNUT	324.209	1.42
2. SESAMUM	521.210	2.29
3. CASTORSEED	147.316	0.65
4. SOYABEAN	829.468	3.64
(b) RABI OILSEEDS	2842.098	12.48
1. RAPE & MUSTARD	2737.998	12.02
2. LINSEED	2.526	0.01
3. TARAMIRA	100.120	0.44
4. OTHERS	1.454	0.01
(C) FIBRES	303.837	1.33
1. COTTON	302.687	1.33
2. SANHEMP	1.150	0.01

3. MESTA	0.000	0.00
(D) SUGARCANE	6.526	0.03
(E) CONDIMENTS & SPICES	546.559	2.40
1. DRY CHILIES	16.866	0.07
2. GINGER	0.163	0.00
3. TURMERIC	0.097	0.00
4. CORIANDER	245.198	1.08
5. CUMINSEED	169.142	0.74
6. AJWAIN	17.323	0.08
7. GARLIC	24.134	0.11
8. SAUNF	7.502	0.03
9. METHI	62.934	0.28
10. OTHERS	3.200	0.01
(F) FRUITS	27.101	0.12
(G) VEGETABLES	115.049	0.51
1. POTATO	9.134	0.04
2. ONION	40.118	0.18
3. SWEET POTATO	1.416	0.01
4. OTHERS	64.381	0.28
(H) DRUG & NARCOTICS	183.617	0.81
1. TOBACCO	0.746	0.00
2. OTHERS	182.871	0.80
(I) FODDER CROPS	3626.852	15.93
1. GUARSEED	3318.184	14.57
2. OTHERS	308.668	1.36
(J) OTHER CROPS	58.315	0.26
TOTAL CROPPED AREA	22771.259	100.00

Percentage of gross area under different crops in 2008-09

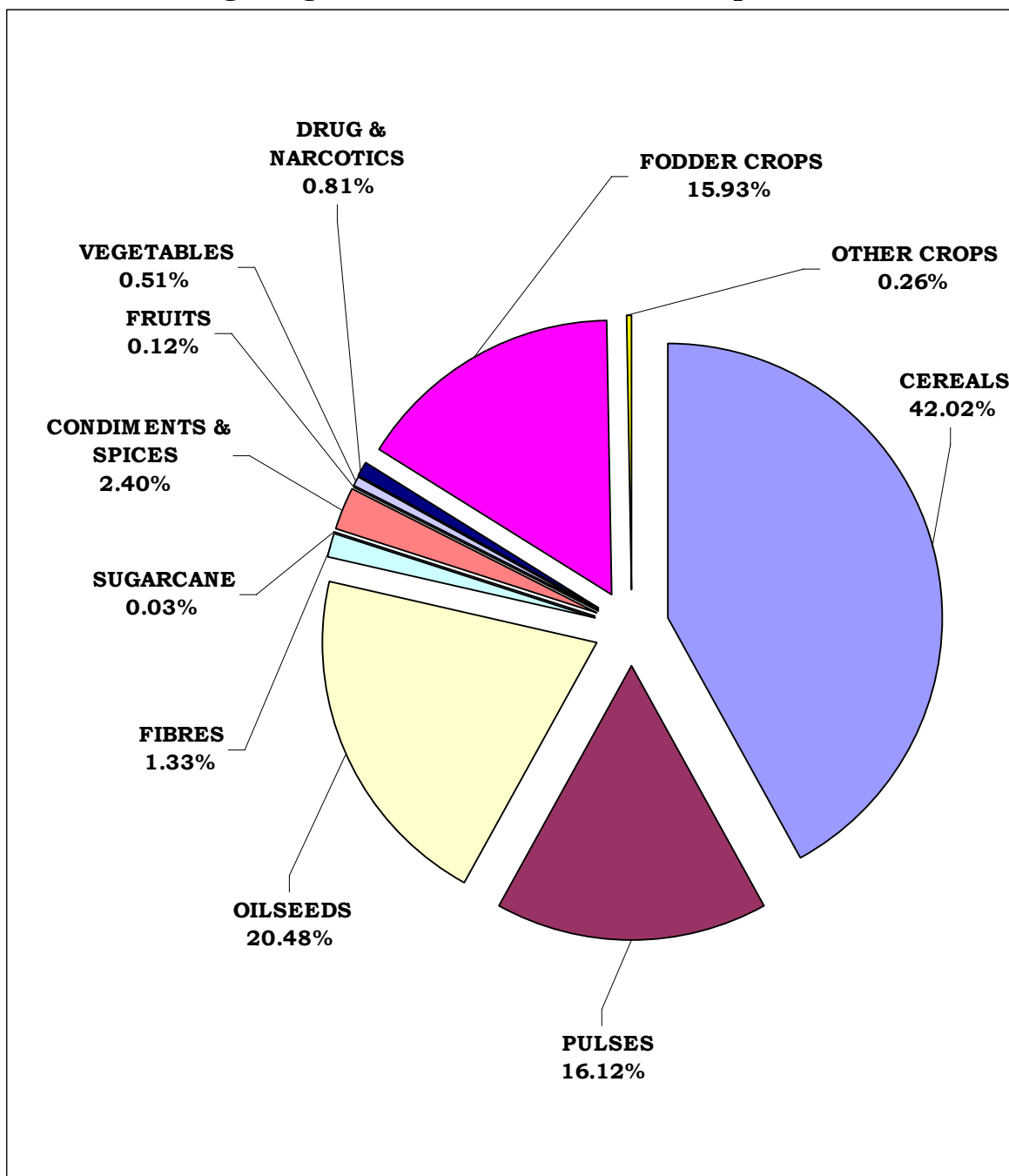

TREND OF GROSS AREA SOWN OVER 5 YEARS

(in hectares)

	2004-05	2005-06	2006-07	2007-08	2008-09
GROSS AREA SOWN	21062486	21699348	21533809	22208291	22771259
NET AREA SOWN	16548837	16836488	16763765	17095672	17551414

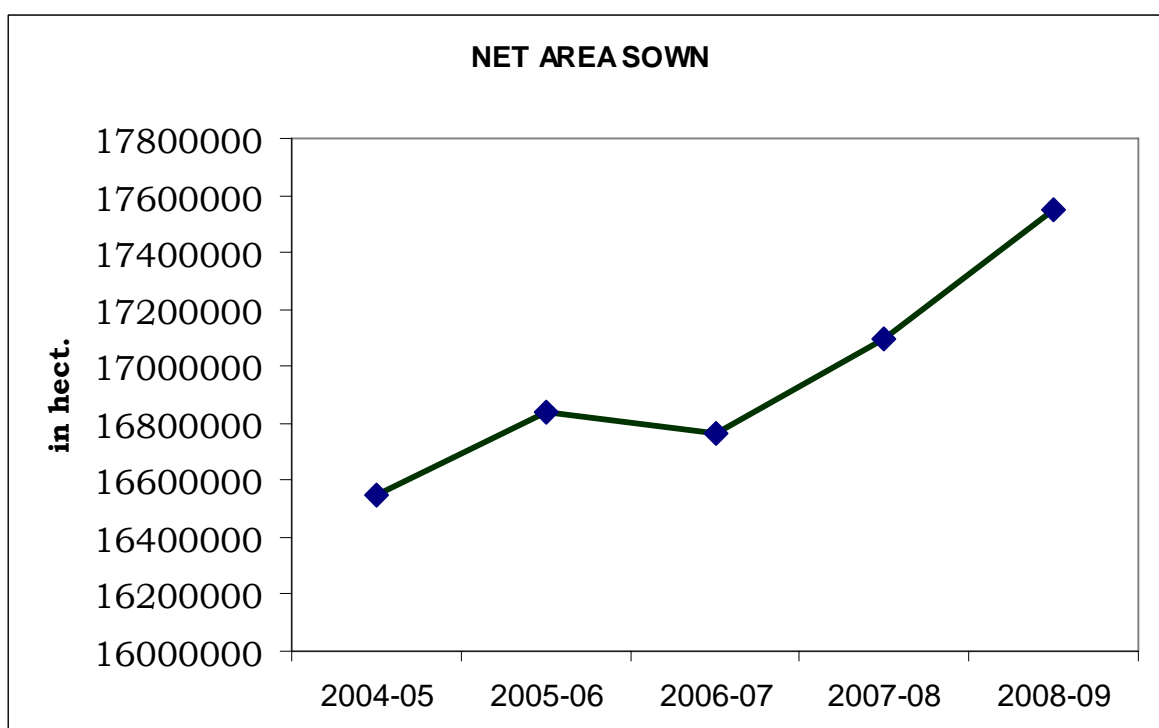
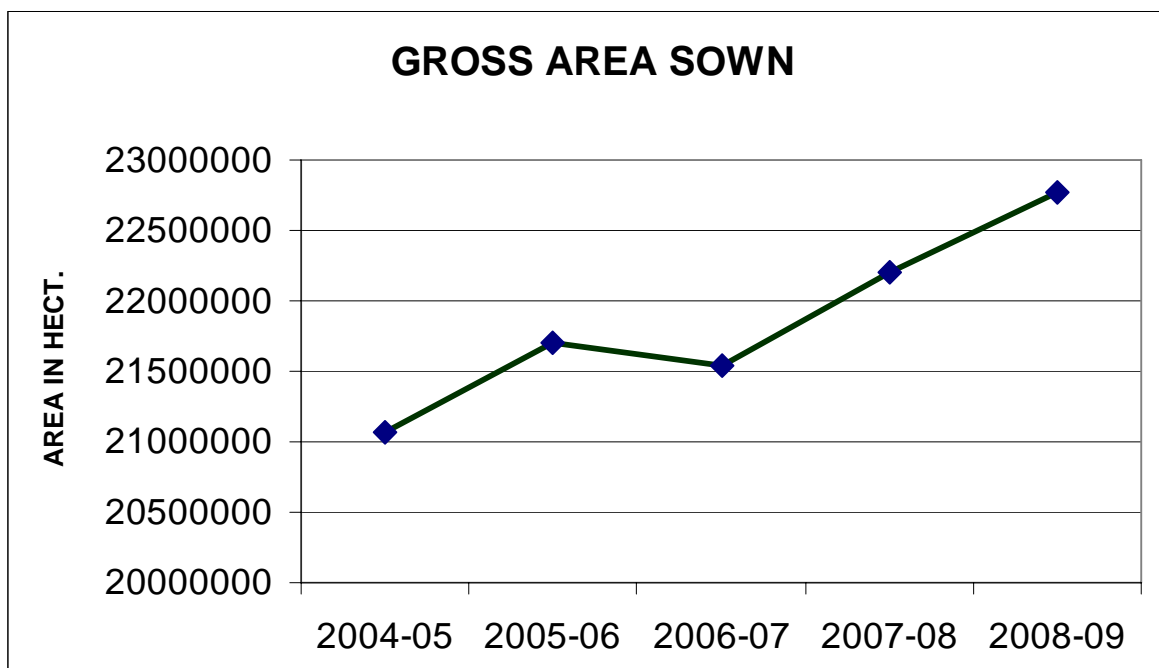

AREA, PRODUCTION AND PRODUCTIVITY:

Factors such as monsoon behaviour, rainfall, irrigation, fertility of land, application of fertilizers, climate conditions plays an important role in State. Out of 227.71 lakh hectare of total cropped area during 2008-09, 132.39 lakh hectare or 58.14 percent was accounted for food grain

crops viz., Rice, Jowar, Bajra, Maize, Wheat, Barley. The area under cereals is 95.67 lakh hectare and under pulses, it is 36.71 lakh hectare. The crop-wise production is given in the table below:

CROPS	PRODUCTION (in, 000 M.T.)	PRODUCTION (in, 000 M.T.)
	2007-08	2008-09
(A) FOODGRAIN CROPS	16084.435	16693.851
I. CEREALS	14531.928	14867.594
(a) KHARIF CEREALS	6866.501	6701.751
1. RICE	259.657	241.082
2. JOWAR	394.849	333.003
3. BAJRA	4240.852	4293.938
4. MAIZE	1961.513	1831.11
5. SMALL MILLETS	9.630	2.618
(b) RABI CEREALS	7665.427	8165.843
1. WHEAT	7126.040	7287.074
2. BARLEY	538.982	878.382
3. SMALL MILLETS	0.405	0.387
II. PULSES	1552.507	1826.257
(a) KHARIF PULSES	949.853	817.100
1. TUR	15.530	14.882
2. OTHER KHARIF PULSES	934.323	802.218
(b) RABI PULSES	602.654	1009.157
1. GRAM	574.166	981.135
2. OTHER RABI PULSES	28.488	28.022
(B) OILSEEDS	4229.346	5200.635
(a) KHARIF OILSEEDS	1866.389	1694.516
1. GROUNDNUT	481.645	540.300
2. SESAMUM	126.862	152.461
3. CASTORSEED	186.578	193.884
4. SOYABEAN	1071.304	807.871
(b) RABI OILSEEDS	2362.957	3506.119
1. RAPE & MUSTARD	2351.970	3465.930
2. LINSEED	0.563	3.582
3. TARAMIRA	10.327	36.586
4. OTHER	0.097	0.021

(C) FIBRES	147.187	124.247
1. COTTON	146.576	123.424
2. SANHEMP	0.611	0.823
3. MESTA	0.000	0.000
(D) SUGARCANE	594.056	387.814
(E) CONDIMENTS & SPICES	528.728	560.297
1. DRY CHILIES	30.152	22.489
2. GINGER	0.261	0.362
3. TURMERIC	0.490	0.248
4. CORIANDER	166.127	273.693
5. CUMINSEED	66.359	42.728
6. AJWAIN	9.823	15.119
7. GARLIC	196.861	122.038
8. SAUNF	9.739	6.251
9. METHI	48.916	77.369
10. OTHER	0.000	0.000
(F) FRUITS (PAPAYA)	1.543	1.206
(G) VEGETABLES	512.786	463.675
1. POTATO	114.335	92.800
2. ONION	391.636	365.888
3. SWEET POTATO	6.437	4.451
4. TOPIOCA	0.378	0.536
(H) DRUG & NARCOTICS	49.711	69.696
1. TOBACCO	0.581	0.824
2. OTHERS	49.130	68.872
(I) FODDER CROPS	1243.732	1261.067
1. GUARSEED	1243.732	1261.067

The production of food grain during the year 2008-09 is 166.94 lakh M.T. as against 160.84 lakh M.T. in 2007-08. wheat (43.65 percent) and bajra (25.72 percent) are major component of the total food grain production in the state.

COMPONENTS OF FOODGRAINS IN 2008-09

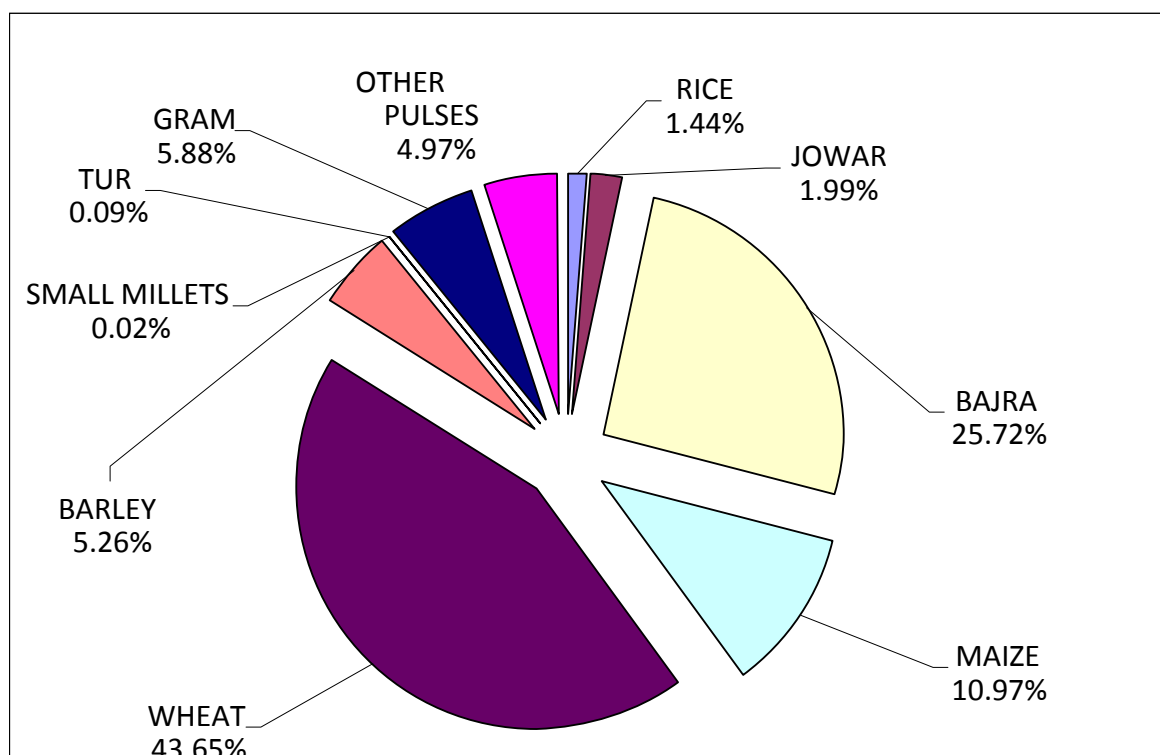

Agriculture Index :

The Agriculture index of farm harvest price, area, production, productivity, net area sown, gross area sown, cropping intensity and irrigation intensity are given in table 15 to 18 .These indices are based on Triennium ending 1993-94=100.In all 38 crops are covered for this purpose which are divided into two main groups which in turn are sub-grouped. Approximately 98 percent area of the total area is covered by these crops.

Index of Agricultural Area:

The index number of area of last five years is given in the table below:

INDEX OF AGRICULTURAL AREA

CROPS	2004-05	2005-06	2006-07	2007-08	2008-09
FOODGRAIN CROPS	101.35	105.14	106.84	114.48	111.08
CEREALS	97.53	103.70	109.27	112.12	109.74
PULSES	111.77	109.07	100.23	120.91	114.73
NON FOOD GRAIN CROPS	131.93	140.98	130.70	127.72	141.64
TOTAL OILSEEDS	145.30	146.75	123.78	112.95	126.44
FIBRES	88.78	95.59	70.87	74.80	61.40
CONDIMENTS & SPICES	103.59	89.14	88.26	142.34	150.54
FRUIT & VEGETABLES	230.53	230.91	234.03	268.14	242.28
SUGARCANE	22.56	31.22	42.94	40.99	25.72
TOBACCO	41.98	31.14	26.71	29.52	44.67
GUARSEED	117.52	147.76	169.71	175.87	200.55
ALL CROPS	111.85	117.45	115.03	119.03	121.58

The index number of area under all crops has increased from 119.03 in 2007-08 to 121.58 in 2008-09. The increase was observed in the index of area under non- food, total oil seed, condiments & spices, tobacco, and guarseed over the last year, whereas the index of area under food grain cereals, pulses, fibres, fruits & vegetables and sugarcane revealed a decline over the previous year.

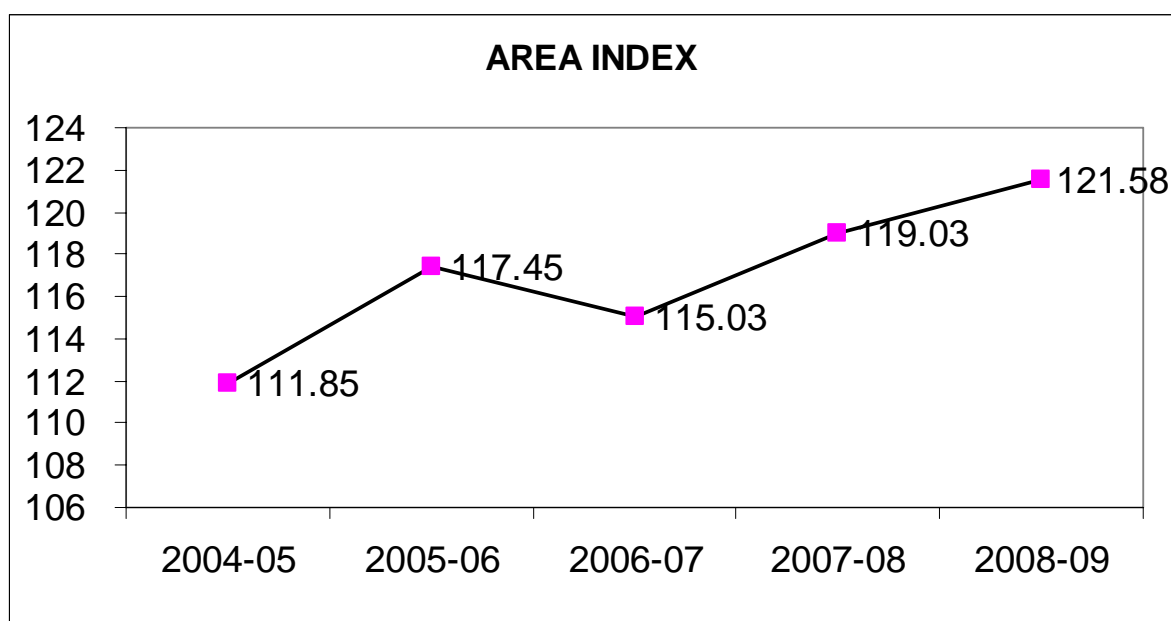

Index of Agricultural Production:

The index number of production of last five years are given in below table :

INDEX OF AGRICULTURAL PRODUCTION

CROPS	2004-05	2005-06	2006-07	2007-08	2008-09
FOODGRAIN CROPS	132.56	113.98	161.01	170.10	181.32
CEREALS	139.45	129.33	174.83	186.53	191.49
PULSES	116.11	77.35	128.01	130.87	157.03
NON FOOD GRAIN CROPS	176.20	194.23	174.34	163.16	188.92
TOTAL OILSEEDS	212.90	232.41	201.53	158.50	201.56
FIBRES	84.82	97.66	82.84	95.64	80.56
CONDIMENTS & SPICES	165.00	118.58	149.32	226.07	228.77
FRUIT & VEGETABLES	250.69	318.00	317.83	329.17	300.70
SUGARCANE	23.65	41.25	53.76	50.78	33.15
TOBACCO	39.68	30.45	26.72	24.92	35.34
GUARSEED	94.46	165.61	183.81	347.22	352.05
ALL CROPS	154.24	153.84	167.63	166.66	185.09

The index number of production under all crops increased from 166.66 in 2007-08 to 185.09 in 2008-09. The increase was observed in the index of production under food grain, cereals, pulses, non food, total oil seed, condiments & spices, tobacco and guarseed over the last year, whereas the index of area under fibres, fruits & vegetables and sugarcane revealed a decline over previous year.

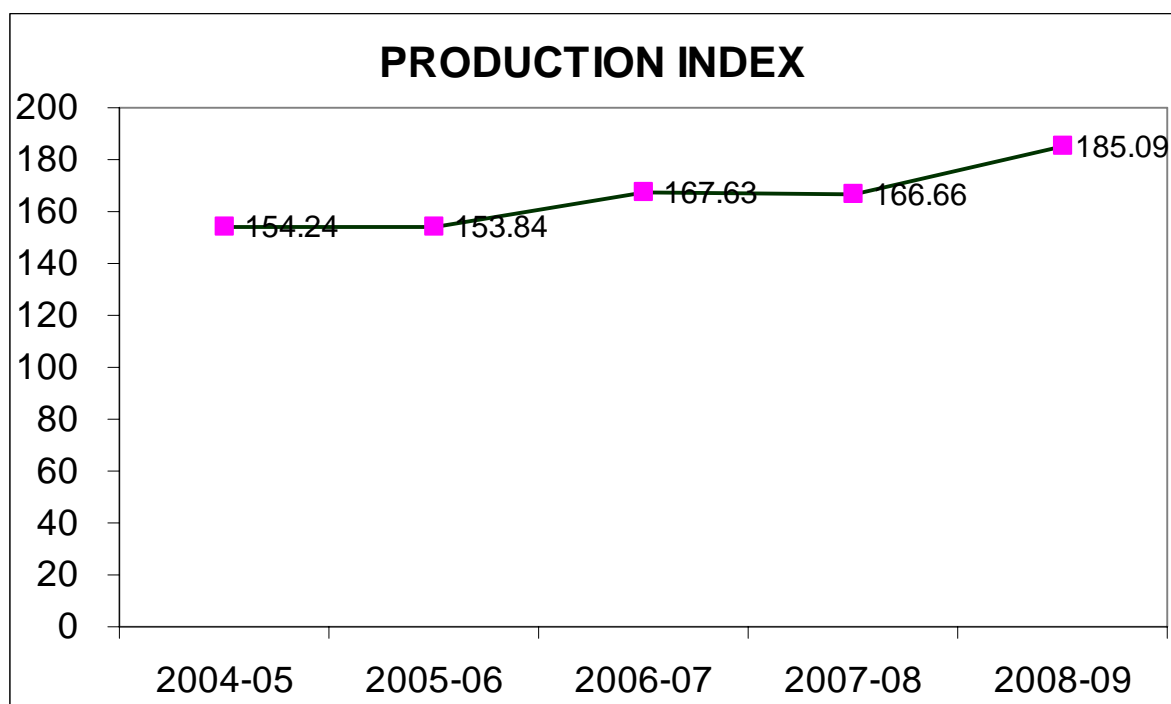

Index of Agricultural Productivity:

The index number of productivity of last five years is given in the table below:

INDEX OF AGRICULTURAL PRODUCTIVITY

CROPS	2004-05	2005-06	2006-07	2007-08	2008-09
FOODGRAIN CROPS	130.79	108.41	150.70	148.58	163.22
CEREALS	142.99	124.71	160.00	166.36	174.48
PULSES	103.89	70.92	127.72	108.24	136.87
NON FOOD GRAIN CROPS	133.56	137.77	133.39	127.75	133.38
TOTAL OILSEEDS	146.53	158.37	162.82	140.32	159.41
FIBRES	95.54	102.16	116.89	127.85	131.21
CONDIMENTS & SPICES	159.28	133.02	169.18	158.83	151.97
FRUIT & VEGETABLES	108.74	137.72	135.81	122.76	124.12
SUGARCANE	104.83	132.15	125.20	123.89	128.90
TOBACCO	94.52	97.81	100.06	84.42	79.12
GUARSEED	80.38	112.09	108.31	197.43	175.54
ALL CROPS	137.89	130.98	145.72	140.01	152.24

The index number of productivity under all crops increased from 140.01 in 2007-08 to 152.24 in 2008-09. The increase was observed in the index of productivity under food grain, cereals, pulses, non food, total oil seed, fibres, condiments & spices, fruits & vegetables and sugarcane over the

last year, whereas the index of productivity under food grain tobacco and guarseed decreased over previous year.

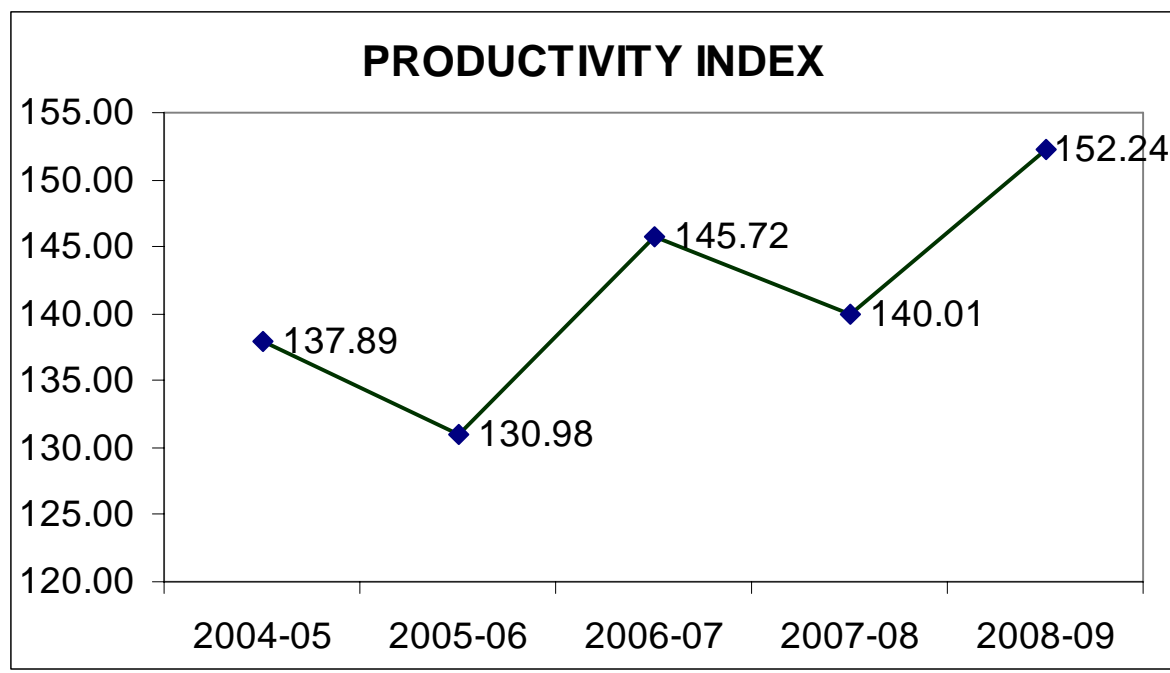

Cropping Intensity:

Cropping intensity is one of the indices for assessing the efficiency of the agriculture sector. The cropping intensity is the ratio of gross area sown to net area sown. It was 129.74 in 2008-09 compared to 129.91 in 2007-08.

Irrigation intensity:

The irrigation intensity is the ratio of gross irrigated area to net irrigated area. It was 126.66 in 2008-09 compared to 125.52 in 2007-08.

Farm Harvest Prices:

Table-14 shows the farm harvest price situation from 2004-05 to 2008-09. During the reporting period, the price hike can be visualized for all the crops, affected by various factors. In the last two years of the reporting period i.e. 2007-08 to 2008-09, Farm harvest Prices of Rice, Jowar, Bajra, wheat, Barley, Tur, Gur, Potato, and Linseed, Sesamum, Cotton and Ginger increased while the farm harvest prices of Maize, gram, Red chillies, Groundnut, castor seed, sanhemp, & Rape & Mustard decreased.

Index of Farm Harvest Price:

As reported in Table -16, the index of Farm Harvest Price (base years 1991-92 to 1993-94 = 100) for all the crops increased from 177.53 in 2004-05 to 270.74 in 2008-09. For Food Crops, the index increased from 180.66 to 274.17 and for Non-Food Crops increased from 173.41 to 266.22 during the period 2004-05 to 2008-09.

Rainfall:

Rainfall is one of the dominant factors responsible for crop Production. The prime source of water in the State is confined only to 3 to 4 months under south-west monsoon. The behaviour of monsoon in Rajasthan is usually erratic and uncertain. Its erratic behavior has been presented in the chart as below. The weather and rainfall can be set in motion favourable or unfavourable factors which considerably influence the harvest from the fields. During the year 2008-09 an average rainfall of 577.7 m.m. as recorded against the normal of 575.1 m.m.. The quantum of Rainfall over the last 5 years has been presented in the chart below:

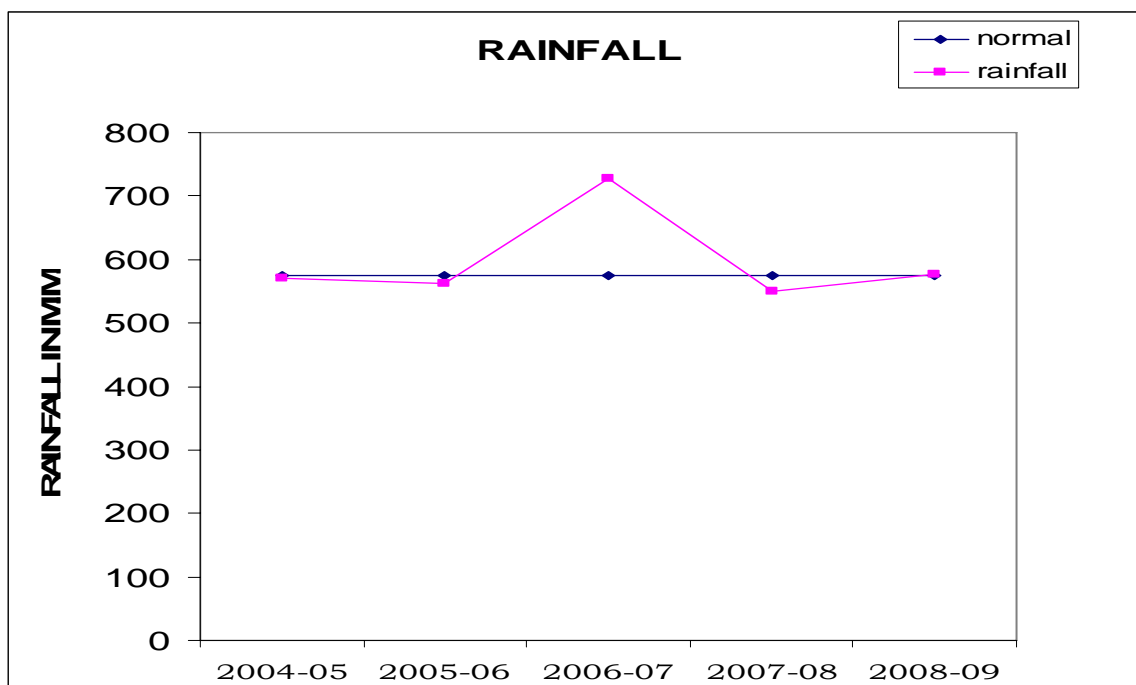

	2004-05	2005-06	2006-07	2007-08	2008-09
NORMAL (IN M.M.)	575.1	575.1	575.1	575.1	575.1
RAIN FALL(IN M.M.)	571.2	562.7	727.9	550.2	577.7

STATISTICAL TABLES

TABLE: 1**AGRICULTURAL INDICATORS AND POSITION OF
PRINCIPAL CROPS (2008-09)**

DISTRICT	PERCENTAGE OF				
	FOREST AREA TO REPORTING AREA	NET AREA TO REPORTING AREA	DOUBLE CROPPED AREA TO NET AREA	NET IRRIGATED AREA TO NET AREA SOWN	GROSS IRRIGATED AREA TO GROSS AREA SOWN
1	2	3	4	5	6
1 AJMER	6.69	50.17	16.76	11.27	11.72
2 ALWAR	10.16	64.35	60.54	90.23	59.65
3 BANSWARA	20.11	49.24	41.68	37.28	26.98
4 BARAN	30.97	48.38	62.53	88.86	56.71
5 BARMER	1.14	59.55	5.94	7.77	11.20
6 BHARATPUR	6.64	77.93	42.31	84.44	60.19
7 BHILWARA	7.13	37.59	31.75	30.25	25.15
8 BIKANER	3.01	52.72	11.27	15.43	23.73
9 BUNDI	24.47	44.28	60.46	80.16	63.70
10 CHITTORGARH	16.00	40.82	60.63	62.22	40.70
11 CHURU	0.48	84.07	25.20	5.76	6.10
12 DAUSA	7.26	65.03	58.00	72.66	47.60
13 DHOLPUR	9.03	49.62	39.21	72.15	54.27
14 DUNGARPUR	16.13	33.90	20.92	14.81	12.57
15 GANGANAGAR	5.53	69.21	44.29	75.48	81.64
16 HANUMANGARH	1.90	84.31	51.16	44.51	54.68
17 JAIPUR	7.44	59.06	47.42	45.29	40.06
18 JAISALMER	1.16	16.12	17.58	17.16	28.76
19 JALORE	2.09	61.74	24.60	36.58	35.78
20 JHALAWAR	19.74	51.52	68.42	68.01	42.28
21 JHUNJHUNU	6.71	71.22	55.47	51.29	36.86
22 JODHPUR	0.31	56.93	10.51	16.75	23.49
23 KARALI	34.21	39.04	55.64	64.13	41.69
24 KOTA	24.05	51.99	60.62	87.97	58.01
25 NAGOUR	1.05	71.63	15.58	19.76	23.21
26 PALI	7.02	48.25	8.33	13.96	14.15
27 PRATAPGARH	29.33	42.21	56.52	46.57	30.22
28 RAJSAMAND	5.47	19.94	21.62	25.35	27.06
29 S.MADHOPUR	16.08	55.97	33.33	69.29	52.87
30 SIKAR	7.89	67.53	42.10	44.62	40.87
31 SIROHI	30.01	28.27	31.31	52.08	50.70
32 TONK	3.83	64.14	26.74	39.70	31.90
33 UDAIPUR	28.57	16.66	31.22	25.89	20.43
RAJ. STATE	7.96	51.22	29.74	35.58	34.74

(cont..)

TABLE: 1**AGRICULTURAL INDICATORS AND POSITION OF
PRINCIPAL CROPS (2008-09)**

DISTRICT	PERCENTAGE OF CROPPED AREA SOWN BY CROPS						
	BAJRA	WHEAT	GRAM	RAPE & MUSTARD	JOWAR	MAIZE	BARLEY
1	7	8	9	10	11	12	13
1 AJMER	16.88	3.37	4.21	4.39	29.04	7.24	1.60
2 ALWAR	27.97	21.03	1.77	33.35	3.02	1.03	1.94
3 BANSWARA	0.03	24.05	3.91	0.02	0.14	41.45	0.32
4 BARAN	0.58	17.42	0.65	19.72	0.17	2.22	0.05
5 BARMER	56.90	0.65	0.00	1.39	0.11	0.00	0.00
6 BHARATPUR	17.82	23.80	1.10	39.72	7.59	0.00	0.64
7 BHILWARA	0.52	10.45	3.64	8.46	5.42	34.54	1.81
8 BIKANER	14.40	3.30	9.63	2.37	0.09	0.00	0.18
9 BUNDI	0.62	28.49	1.21	20.39	0.28	7.91	0.18
10 CHITTORGARH	0.01	17.07	1.58	16.46	1.52	33.79	1.12
11 CHURU	29.34	1.19	19.74	1.19	0.00	0.00	0.33
12 DAUSA	34.09	22.05	1.93	24.50	1.74	0.39	2.41
13 DHOLPUR	33.64	24.45	1.32	33.58	0.04	0.01	0.42
14 DUNGARPUR	0.06	11.57	4.87	0.11	0.49	55.91	0.28
15 GANGANAGAR	1.65	19.55	11.14	21.16	0.00	0.01	5.34
16 HANUMANGARH	6.48	16.78	16.22	7.30	0.00	0.00	3.17
17 JAIPUR	30.72	14.21	3.00	14.32	4.22	0.44	5.36
18 JAISALMER	20.70	1.31	9.20	10.55	0.42	0.00	0.02
19 JALORE	40.91	2.90	0.12	10.53	0.73	0.01	0.02
20 JHALAWAR	0.00	10.72	5.47	6.93	0.87	6.85	0.06
21 JHUNJHUNU	42.72	10.96	11.62	12.75	0.00	0.00	1.67
22 JODHPUR	42.89	2.92	0.04	6.47	2.59	0.00	0.03
23 KARALI	38.28	20.47	4.14	28.85	0.17	0.09	0.18
24 KOTA	0.01	19.90	1.18	20.85	0.95	1.68	0.11
25 NAGOUR	33.71	4.59	1.67	5.58	2.82	0.00	0.90
26 PALI	13.33	4.68	1.02	6.10	15.39	3.12	0.34
27 PRATAPGARH	0.01	16.40	11.08	3.01	0.16	20.43	0.82
28 RAJSAMAND	0.45	10.98	0.36	2.16	4.87	51.39	2.67
29 S.MADHOPUR	17.70	14.38	2.86	46.80	0.70	0.21	0.33
30 SIKAR	41.26	11.53	5.85	9.43	0.00	0.00	3.99
31 SIROHI	7.51	12.89	0.87	10.25	1.72	14.70	0.37
32 TONK	9.16	6.96	3.99	41.19	10.71	2.29	0.92
33 UDAIPUR	0.00	13.55	3.09	5.12	2.32	57.21	1.78
RAJ. STATE	22.86	10.08	5.53	12.02	2.53	4.63	1.26

POSITION OF PRINCIPAL CROPS 2008-09

(GROSS CROPPED AREA 22771259 HECT.)

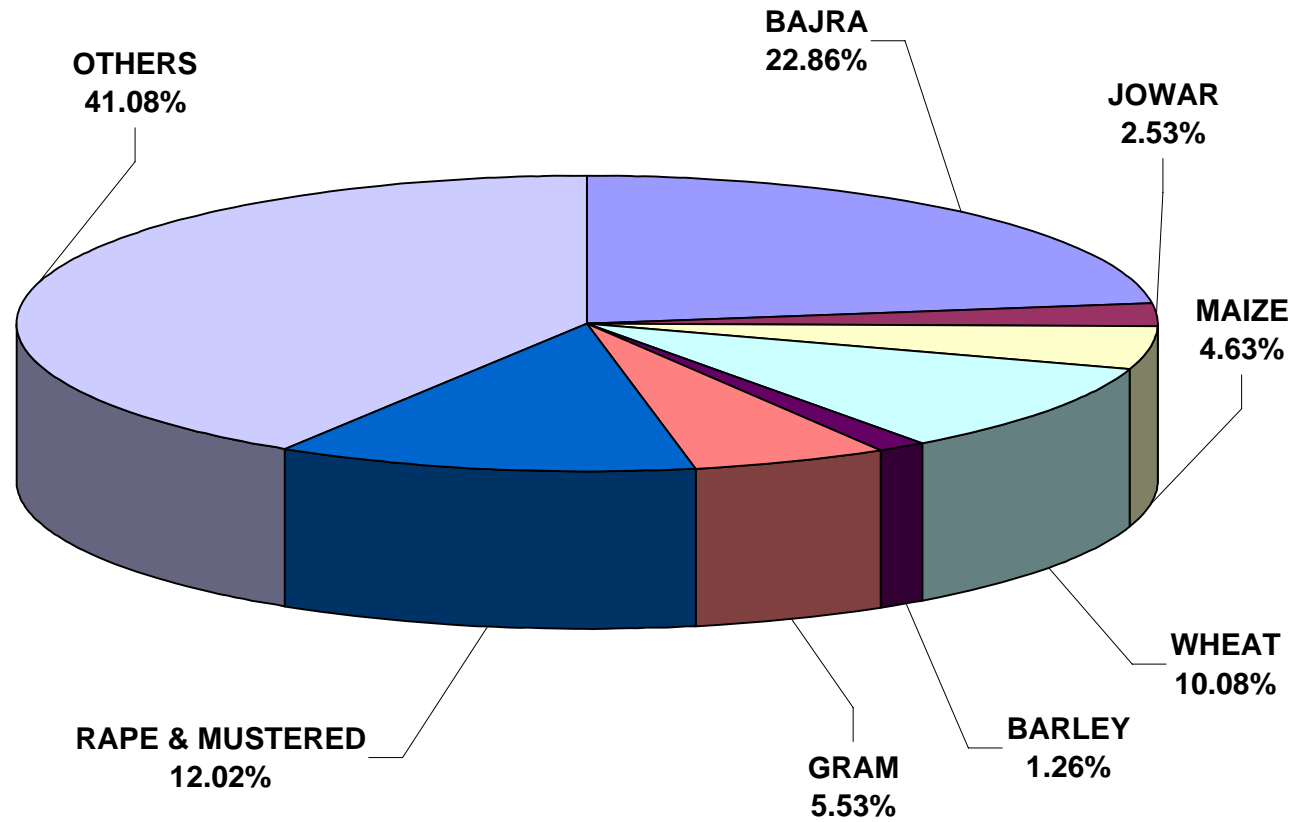

TABLE: 2

TOTAL AREA AND CLASSIFICATION OF AREA (2008-09)

(Hectare)

DISTRICT	REPORTING AREA FOR LAND UTILISATION STATISTICS AS PER vill. PAPERS	FOREST	CLASSIFICATION OF REPORTING AREA				
			NOT AVAILABLE FOR CULTIVATION			OTHER UNCULTIVATED	
			AREA UNDER NON- AGRI- CULTURAL USES	BARREN AND UN- CULTUR- ABLE LAND	TOTAL	PERMA- NENT PASTURES AND OTHER GRAZING LANDS	LAND UNDER MISC.TREE CROPS AND GROVES
1	2	3	4	5	6	7	8
1. AJMER	842352	56364	51645	87297	138942	78266	285
2. ALWAR	783315	79574	45952	83684	129636	24156	154
3. BANSWARA	453612	91200	10861	52086	62947	11968	115
4. BARAN	699461	216618	31684	33327	65011	35593	155
5. BARMER	2817332	32091	73190	125107	198297	202462	50
6. BHARATPUR	506731	33645	29966	21514	51480	7720	180
7. BHILWARA	1050673	74936	67680	144497	212177	120937	177
8. BIKANER	3041189	91600	300095	14	300109	50953	33
9. BUNDI	581938	142413	40491	48783	89274	24255	142
10. CHITTORGARH	750761	120136	41241	73232	114473	73702	2295
11. CHURU	1385898	6616	65199	648	65847	37688	18
12. DAUSA	341406	24803	20297	17600	37897	26022	518
13. DHOLPUR	300913	27173	16381	58439	74820	17854	376
14. DUNGARPUR	385593	62204	22973	71409	94382	34553	1437
15. GANGANAGAR	1093352	60517	69134	1911	71045	140	4733
16. HANUMANGARH	970359	18439	56445	150	56595	3728	14
17. JAIPUR	1105519	82272	79185	55002	134187	76915	781
18. JAISALMER	3839154	44577	247733	255161	502894	104071	90
19. JALORE	1056602	22063	40822	82379	123201	47432	27
20. JHALAWAR	632235	124817	27357	34277	61634	48350	3134
21. JHUNJHUNU	591536	39680	22321	15460	37781	39470	55
22. JODHPUR	2256405	6996	80252	145371	225623	121928	108
23. KARALI	504301	172509	23260	48425	71685	30822	340
24. KOTA	521324	125379	30869	36108	66977	14320	316
25. NAGOUR	1763821	18463	89930	55480	145410	71211	19
26. PALI	1233079	86536	58480	139370	197850	91137	199
27. PRATAPGARH	411736	120773	11342	28007	39349	22486	229
28. RAJSAMAND	452938	24774	23331	103968	127299	57189	0
29. S. MADHOPUR	497947	80046	28214	39128	67342	24581	577
30. SIKAR	774244	61112	34791	18073	52864	40529	88
31. SIROHI	517947	155461	25382	74790	100172	33305	82
32. TONK	717958	27506	48528	27285	75813	41871	131
33. UDAIPUR	1388255	396651	155027	317101	472128	83186	826
RAJ. STATE	34269886	2727944	1970058	2295083	4265141	1698800	17684

(CONT..)

TABLE: 2

TOTAL AREA AND CLASSIFICATION OF AREA (2008-09)

(Hectare)

DISTRICT	CLASSIFICATION OF REPORTING AREA					NET AREA SOWN	TOTAL CROPPED AREA	AREA SOWN MORE THAN ONCE
	LAND EXCLUDING FALLOW LANDS		FALLOW LANDS					
	CULTUR- ABLE WASTE LAND	TOTAL	FALLOW LANDS OTHER THAN CURRENT FALLOWS	CURRENT FALLOW	TOTAL			
1	9	10	11	12	13	14	15	16
1. AJMER	71478	150029	42546	31898	74444	422573	493407	70834
2. ALWAR	7752	32062	22498	15496	37994	504049	809188	305139
3. BANSWARA	24643	36726	32712	6657	39369	223370	316464	93094
4. BARAN	15165	50913	19673	8845	28518	338401	549988	211587
5. BARMER	201442	403954	304418	200865	505283	1677707	1777440	99733
6. BHARATPUR	3007	10907	8745	7070	15815	394884	561975	167091
7. BHILWARA	135081	256195	62914	49477	112391	394974	520366	125392
8. BIKANER	645083	696069	232838	117198	350036	1603375	1784002	180627
9. BUNDI	29146	53543	26423	12615	39038	257670	413446	155776
10. CHITTORGARH	100588	176585	20288	12798	33086	306481	492304	185823
11. CHURU	10987	48693	42711	56860	99571	1165171	1458770	293599
12. DAUSA	7162	33702	12436	10546	22982	222022	350789	128767
13. DHOLPUR	8743	26973	9459	13189	22648	149299	207839	58540
14. DUNGARPUR	21275	57265	33011	8008	41019	130723	158068	27345
15. GANGANAGAR	36903	41776	94931	68380	163311	756703	1091830	335127
16. HANUMANGARH	3337	7079	26323	43834	70157	818089	1236599	418510
17. JAIPUR	37434	115130	68426	52578	121004	652926	962553	309627
18. JAISALMER	2424703	2528864	97010	47059	144069	618750	727556	108806
19. JALORE	34806	82265	90516	86203	176719	652354	812835	160481
20. JHALAWAR	45004	96488	17555	5983	23538	325758	548653	222895
21. JHUNJHUNU	6671	46196	24250	22330	46580	421299	654987	233688
22. JODHPUR	14904	136940	363391	238810	602201	1284645	1419703	135058
23. KARAULI	12995	44157	10656	8390	19046	196904	306471	109567
24. KOTA	23011	37647	11784	8519	20303	271018	435310	164292
25. NAGAU	15326	86556	86867	163131	249998	1263394	1460284	196890
26. PALI	42103	133439	118714	101596	220310	594944	644526	49582
27. PRATAPGARH	39320	62035	11225	4557	15782	173797	272020	98223
28. RAJSAMAND	118768	175957	24062	10510	34572	90336	109871	19535
29. S. MADHOPUR	12670	37828	17415	16611	34026	278705	371607	92902
30. SIKAR	9581	50198	43233	43980	87213	522857	742966	220109
31. SIROHI	10436	43823	37941	34108	72049	146442	192291	45849
32. TONK	44468	86470	30993	36654	67647	460522	583665	123143
33. UDAIPUR	121853	205865	61608	20731	82339	231272	303486	72214
RAJ. STATE	4335845	6052329	2107572	1565486	3673058	17551414	22771259	5219845

LAND UTILISATION IN RAJASTHAN 2008-09

(REPORTING AREA 34269886 Hect.)

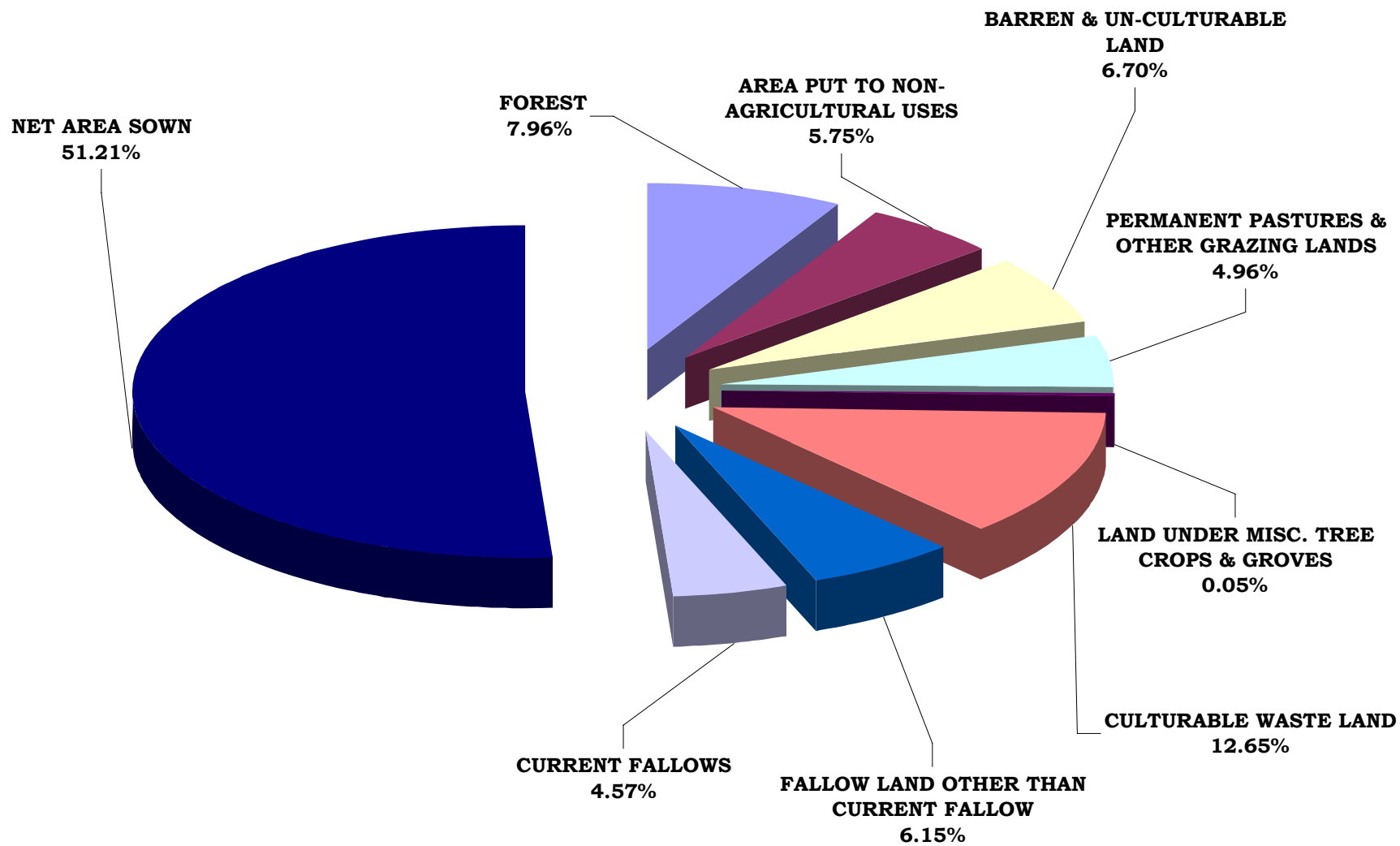

TABLE: 3

SOURCE WISE GROSS IRRIGATED AREA (2008-09)

(HECTARE)

DISTRICT	C A N A L S							TANKS
	G O V E R N M E N T					PRI-VATE	TOTAL	
	I.GANDHI (RAJASTHAN)	CHAMBAL	GANG	BHAN-KHARA	OTHERS			
1	2	3	4	5	6	7	8	9
1 AJMER	0	0	0	0	345	0	345	295
2 ALWAR	0	0	0	0	1666	0	1666	51
3 BANSWARA	0	0	0	0	56256	0	56256	1732
4 BARAN	0	46658	0	0	22754	0	69412	8242
5 BARMER	0	0	0	0	117	0	117	0
6 BHRATPUR	0	0	0	0	2843	0	2843	0
7 BHILWARA	0	0	0	0	6797	0	6797	3599
8 BIKANER	273539	0	0	0	0	0	273539	4
9 BUNDI	0	137881	0	0	8697	0	146578	979
10 CHITTORGARH	0	0	0	0	9866	0	9866	1011
11 CHURU	481	0	0	0	0	0	481	0
12 DAUSA	0	0	0	0	729	0	729	0
13 DHOLPUR	0	0	0	0	5669	0	5669	142
14 DUNGARPUR	0	0	0	0	4725	0	4725	145
15 GANGANAGAR	341177	0	426939	115378	3785	0	887279	0
16 HANUMANGARH	174861	0	0	466488	18772	0	660121	0
17 JAIPUR	0	0	0	0	802	0	802	15
18 JAISALMER	153147	0	0	0	0	0	153147	0
19 JALORE	0	0	0	0	97	0	97	2
20 JHALAWAR	0	0	0	0	12395	0	12395	2087
21 JHUNJHUNU	0	0	0	0	0	0	0	0
22 JODHPUR	0	0	0	0	0	0	0	0
23 KARAUJI	0	0	0	0	3406	0	3406	2932
24 KOTA	0	128611	0	0	7566	0	136177	351
25 NAGAU	0	0	0	0	0	0	0	0
26 PALI	0	0	0	0	0	0	0	1145
27 PRATAPGARH	0	0	0	0	10192	0	10192	471
28 RAJSAMAND	0	0	0	0	0	0	0	0
29 S.MADHOPUR	0	0	0	0	7914	0	7914	2304
30 SIKAR	0	0	0	0	0	0	0	0
31 SIROHI	0	0	0	0	0	0	0	815
32 TONK	0	0	0	0	9870	0	9870	2827
33 UDAIPUR	0	0	0	0	493	0	493	4482
RAJ. STATE	943205	313150	426939	581866	195756	0	2460916	33631

(CONT..)

TABLE: 3

SOURCE WISE GROSS IRRIGATED AREA (2008-09)

(HECTARE)

DISTRICT	W E L L S							OTHER SOURCES	TOTAL
	TUBE WELLS			PUMP-SETS		OTHERS (REHAT, MAL ETC.)	TOTAL		
	BY ELEC-TRIC	BY OIL ENGINES	TOTAL	BY ELEC-TRIC	BY OIL ENGINES				
1	10	11	12	13	14	15	16	17	18
1 AJMER	2390	439	2829	22992	28243	1771	53006	1358	57833
2 ALWAR	161392	139885	301277	112511	67167	0	179678	8	482680
3 BANSWARA	3307	0	3307	5782	6970	0	12752	11334	85381
4 BARAN	116620	65880	182500	17673	18321	0	35994	15741	311889
5 BARMER	53359	2697	56056	135392	7035	44	142471	395	199039
6 BHRATPUR	104421	223724	328145	3049	4204	0	7253	0	338241
7 BHILWARA	10153	1024	11177	56428	45625	6278	108331	991	130895
8 BIKANER	140280	0	140280	9551	0	8	9559	0	423382
9 BUNDI	19963	11544	31507	42536	32341	924	75801	8480	263345
10 CHITTORGARH	91515	2754	94269	75453	18058	0	93511	1708	200365
11 CHURU	48217	0	48217	40289	0	0	40289	0	88987
12 DAUSA	61285	26964	88249	52437	25566	0	78003	0	166981
13 DHOLPUR	0	100891	100891	0	6034	0	6034	55	112791
14 DUNGARPUR	1248	43	1291	5511	5232	1646	12389	1318	19868
15 GANGANAGAR	3887	167	4054	0	0	0	0	0	891333
16 HANUMANGARH	2307	13684	15991	0	0	0	0	15	676127
17 JAIPUR	272971	14511	287482	79464	17883	0	97347	0	385646
18 JAISALMER	55628	26	55654	0	0	428	428	10	209239
19 JALORE	102718	1931	104649	148467	37594	0	186061	0	290809
20 JHALAWAR	22378	23296	45674	73731	95270	1247	170248	1591	231995
21 JHUNJHUNU	20493	220	20713	216468	4219	0	220687	0	241400
22 JODHPUR	326641	3006	329647	2592	0	0	2592	1270	333509
23 KARALI	52883	26565	79448	13264	23404	0	36668	5307	127761
24 KOTA	65666	21302	86968	17212	9363	0	26575	2465	252536
25 NAGAU	230000	0	230000	106491	2457	0	108948	4	338952
26 PALI	13844	2147	15991	49039	24979	34	74052	0	91188
27 PRATAPGARH	15200	888	16088	51064	2775	1625	55464	0	82215
28 RAJSAMAND	1414	0	1414	18630	5732	3949	28311	5	29730
29 S.MADHOPUR	32300	30609	62909	39020	71808	0	110828	12531	196486
30 SIKAR	159927	65	159992	140483	3157	0	143640	0	303632
31 SIROHI	1012	4	1016	79310	16105	0	95415	250	97496
32 TONK	10234	3126	13360	49028	98101	963	148092	12049	186198
33 UDAIPUR	5648	129	5777	23051	21510	6504	51065	181	61998
RAJ. STATE	2209301	717521	2926822	1686918	699153	25421	2411492	77066	7909927

GROSS AREA IRRIGATED BY SOURCES 2008-09

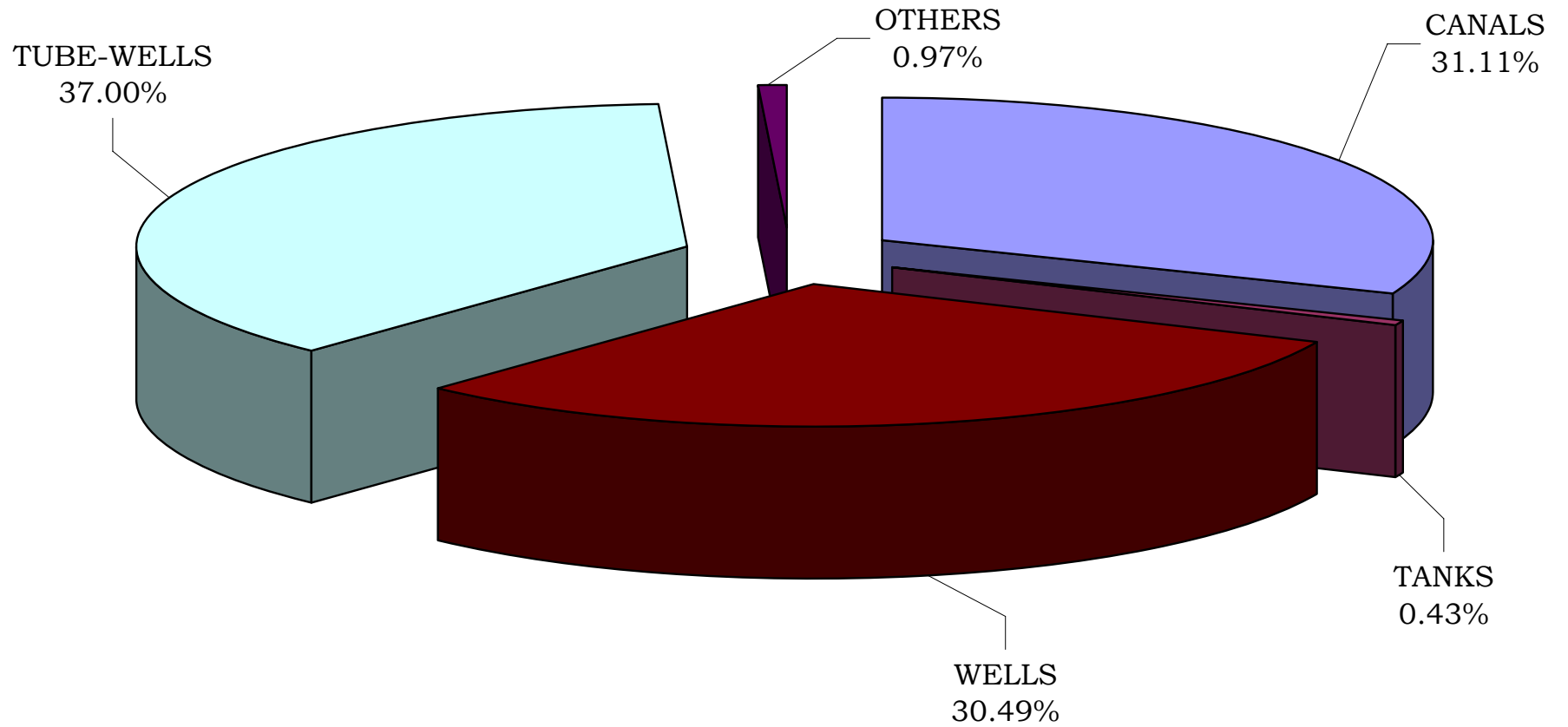

TABLE: 4

SOURCE WISE NET IRRIGATED AREA (2008-09)

(HECTARE)

DISTRICT	C A N A L S							TANKS
	G O V E R N M E N T					PRI-VATE	TOTAL	
	I.GANDHI (RAJASTHAN)	CHAMBAL	GANG	BHAN-KHARA	OTHERS			
1	2	3	4	5	6	7	8	9
1 AJMER	0	0	0	0	345	0	345	295
2 ALWAR	0	0	0	0	1666	0	1666	51
3 BANSWARA	0	0	0	0	56025	0	56025	1728
4 BARAN	0	46289	0	0	20729	0	67018	5585
5 BARMER	0	0	0	0	117	0	117	0
6 BHRATPUR	0	0	0	0	2768	0	2768	0
7 BHILWARA	0	0	0	0	6797	0	6797	3599
8 BIKANER	156806	0	0	0	0	0	156806	4
9 BUNDI	0	95489	0	0	7645	0	103134	744
10 CHITTORGARH	0	0	0	0	9846	0	9846	973
11 CHURU	481	0	0	0	0	0	481	0
12 DAUSA	0	0	0	0	729	0	729	0
13 DHOLPUR	0	0	0	0	5660	0	5660	88
14 DUNGARPUR	0	0	0	0	4724	0	4724	145
15 GANGANAGAR	271899	0	229220	64875	3415	0	569409	0
16 HANUMANGARH	94084	0	0	248570	12166	0	354820	0
17 JAIPUR	0	0	0	0	802	0	802	15
18 JAISALMER	71683	0	0	0	0	0	71683	0
19 JALORE	0	0	0	0	97	0	97	2
20 JHALAWAR	0	0	0	0	11907	0	11907	2087
21 JHUNJHUNU	0	0	0	0	0	0	0	0
22 JODHPUR	0	0	0	0	0	0	0	0
23 KARALI	0	0	0	0	3406	0	3406	2932
24 KOTA	0	119558	0	0	6851	0	126409	347
25 NAGPUR	0	0	0	0	0	0	0	0
26 PALI	0	0	0	0	0	0	0	1145
27 PRATAPGARH	0	0	0	0	10190	0	10190	471
28 RAJSAMAND	0	0	0	0	0	0	0	0
29 S.MADHOPUR	0	0	0	0	7914	0	7914	2304
30 SIKAR	0	0	0	0	0	0	0	0
31 SIROHI	0	0	0	0	0	0	0	785
32 TONK	0	0	0	0	9870	0	9870	2827
33 UDAIPUR	0	0	0	0	493	0	493	4438
RAJ. STATE	594953	261336	229220	313445	184162	0	1583116	30565

(CONT.)

TABLE: 4

SOURCE WISE NET IRRIGATED AREA (2008-09)

(HECTARE)

DISTRICT	W E L L S							OTHER SOURCES	TOTAL
	TUBE WELLS			PUMP-SETS		OTHERS (REHAT, MAL ETC.)	TOTAL		
	BY ELEC-TRIC	BY OIL ENGINES	TOTAL	BY ELEC-TRIC	BY OIL ENGINES				
10	11	12	13	14	15	16	17	18	
1 AJMER	1278	216	1494	18439	24130	1545	44114	1358	47606
2 ALWAR	151583	133570	285153	104853	63049	0	167902	8	454780
3 BANSWARA	3208	0	3208	4776	6868	0	11644	10660	83265
4 BARAN	114998	63351	178349	17552	17843	0	35395	14361	300708
5 BARMER	37914	444	38358	87978	3528	15	91521	390	130386
6 BHRATPUR	102421	221010	323431	3019	4204	0	7223	0	333422
7 BHILWARA	9639	967	10606	50879	41110	5551	97540	941	119483
8 BIKANER	84442	0	84442	6158	0	8	6166	0	247418
9 BUNDI	18069	10730	28799	37199	28778	870	66847	7022	206546
10 CHITTORGARH	86588	2118	88706	72143	17443	0	89586	1586	190697
11 CHURU	34370	0	34370	32252	0	0	32252	0	67103
12 DAUSA	59267	26012	85279	50773	24534	0	75307	0	161315
13 DHOLPUR	0	95876	95876	0	6034	0	6034	55	107713
14 DUNGARPUR	1225	43	1268	5279	5026	1600	11905	1316	19358
15 GANGANAGAR	1630	116	1746	0	0	0	0	0	571155
16 HANUMANGARH	1234	8087	9321	0	0	0	0	8	364149
17 JAIPUR	201428	12816	214244	66205	14461	0	80666	0	295727
18 JAISALMER	34052	8	34060	0	0	428	428	10	106181
19 JALORE	81539	1872	83411	121398	33719	0	155117	0	238627
20 JHALAWAR	22171	21705	43876	68877	91992	1247	162116	1570	221556
21 JHUNJHUNU	17635	0	17635	194624	3821	0	198445	0	216080
22 JODHPUR	208751	3006	211757	2465	0	0	2465	896	215118
23 KARALI	52079	26200	78279	13148	23200	0	36348	5307	126272
24 KOTA	62548	20747	83295	16779	9171	0	25950	2418	238419
25 NAGAU	165941	0	165941	81492	2234	0	83726	4	249671
26 PALI	12019	1990	14009	44369	23517	34	67920	0	83074
27 PRATAPGARH	14675	888	15563	50320	2775	1625	54720	0	80944
28 RAJSAMAND	910	0	910	13544	4808	3631	21983	4	22897
29 S.MADHOPUR	31486	30014	61500	37670	71384	0	109054	12343	193115
30 SIKAR	122283	39	122322	107957	3020	0	110977	0	233299
31 SIROHI	913	3	916	61120	13199	0	74319	250	76270
32 TONK	10226	3123	13349	47723	96137	893	144753	12022	182821
33 UDAIPUR	5473	104	5577	22215	20614	6355	49184	181	59873
RAJ. STATE	1751995	685055	2437050	1441206	656599	23802	2121607	72710	6245048

NET AREA IRRIGATED BY SOURCES 2008-09

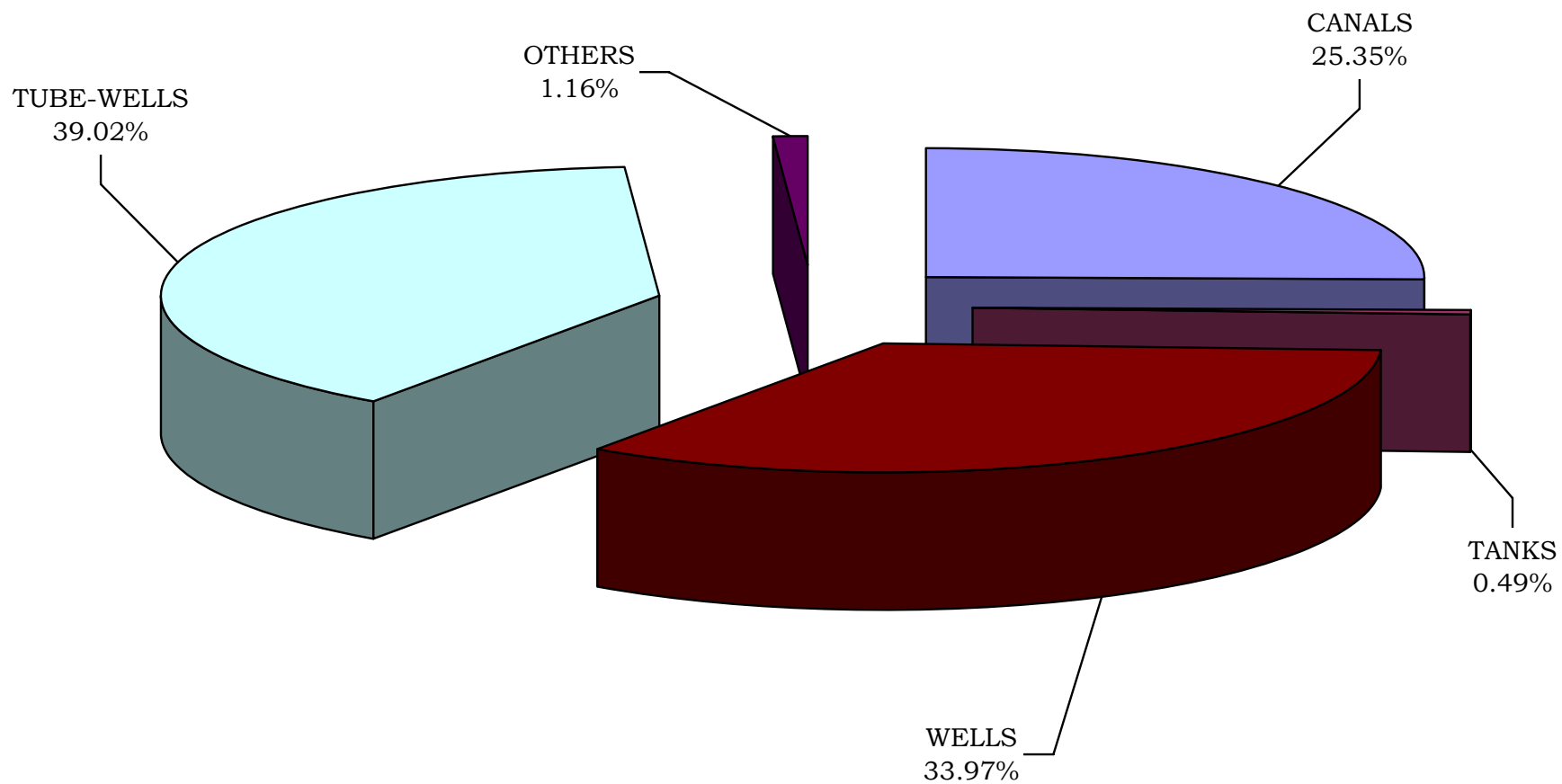

TABLE: 5

SOURCES OF IRRIGATION 2008-09

(IN NUMBERS)

DISTRICT	TANKS				TUBE WELLS		
	FOR IRRIGATION		FOR BED CUL- TIVATION ONLY	TOTAL TANKS (2+3+4)	WITH ELE- CTRIC	WITH OIL ENGINE	TOTAL (6+7)
	AYA CUT LESS THAN 100 ACRE	AYA CUT GREATER THAN 100 ACRE					
1	2	3	4	5	6	7	8
1 AJMER	2288	409	213	2910	754	82	836
2 ALWAR	6	9	20	35	20124	20603	40727
3 BANSWARA	488	50	153	691	746	82	828
4 BARAN	25	18	7	50	6272	6535	12807
5 BARMER	1	0	0	1	3520	45	3565
6 BHARATPUR	23	22	45	90	6564	28966	35530
7 BHILWARA	1090	444	406	1940	2892	199	3091
8 BIKANER	0	0	0	0	10072	31	10103
9 BUNDI	12	23	54	89	4038	7632	11670
10 CHITTORGARH	72	53	185	310	14806	700	15506
11 CHURU	0	0	0	0	2403	40	2443
12 DAUSA	15	8	13	36	3131	4207	7338
13 DHOLPUR	7	3	2	12	690	7273	7963
14 DUNGARPUR	375	45	480	900	399	3	402
15 GANGANAGAR	0	0	0	0	4663	8918	13581
16 HANUMANGARH	0	0	0	0	8687	13994	22681
17 JAIPUR	34	32	34	100	13909	37	13946
18 JAISALMER	0	0	0	0	1994	20	2014
19 JALORE	4	9	2	15	8660	183	8843
20 JHALAWAR	18	13	11	42	2720	2026	4746
21 JHUNJHUNU	0	2	0	2	2900	52	2952
22 JODHPUR	3	1	11	15	26196	57	26253
23 KARAU LI	496	20	110	626	5875	3133	9008
24 KOTA	7	7	13	27	6604	4848	11452
25 NAGAUR	5	3	0	8	14286	46	14332
26 PALI	33	54	18	105	2503	51	2554
27 PRATAPGARH	22	13	34	69	3672	760	4432
28 RAJSAMAND	247	44	143	434	728	0	728
29 S.MADHOPUR	148	103	155	406	3077	4425	7502
30 SIKAR	3	1	0	4	8525	332	8857
31 SIROHI	21	23	0	44	387	16	403
32 TONK	205	139	789	1133	320	599	919
33 UDAIPUR	160	52	146	358	2400	94	2494
RAJ. STATE	5808	1600	3044	10452	194517	115989	310506

(CONT..)

TABLE: 5**SOURCES OF IRRIGATION 2008-09**

(IN NUMBERS)

DISTRICT	WELLS FOR IRRIGATION						
	WITH PUMPSET			WITH PUMPSET		OTHER (RAHAT, etc.)	TOTAL (12+13+14)
	INDEPEN- DENT AYA CUT	ASSESTING OTHER SOURCES	TOTAL (9+10)	ELEC- TRIC	OIL ENGINE		
1	9	10	11	12	13	14	15
1 AJMER	77512	710	78222	20634	34654	22934	78222
2 ALWAR	87583	0	87583	41159	46147	277	87583
3 BANSWARA	21752	0	21752	3490	10758	7504	21752
4 BARAN	30057	5020	35077	6014	24899	4164	35077
5 BARMER	21761	3441	25202	14929	9042	1231	25202
6 BHARATPUR	21877	448	22325	3756	13515	5054	22325
7 BHILWARA	127108	1073	128181	23060	38347	66774	128181
8 BIKANER	5281	31	5312	5281	31	0	5312
9 BUNDI	28269	164	28433	8272	16718	3443	28433
10 CHITTORGARH	75515	474	75989	38697	20424	16868	75989
11 CHURU	6180	0	6180	5603	370	207	6180
12 DAUSA	45975	0	45975	18589	24657	2729	45975
13 DHOLPUR	9717	8489	18206	1706	11470	5030	18206
14 DUNGARPUR	28409	1376	29785	3295	7890	18600	29785
15 GANGANAGAR	0	0	0	0	0	0	0
16 HANUMANGARH	287	2325	2612	318	2294	0	2612
17 JAIPUR	140303	84	140387	97416	23312	19659	140387
18 JAISALMER	1081	0	1081	1002	71	8	1081
19 JALORE	60236	7	60243	35747	23659	837	60243
20 JHALAWAR	79283	0	79283	23350	50664	5269	79283
21 JHUNJHUNU	46414	0	46414	39327	2279	4808	46414
22 JODHPUR	19192	265	19457	15341	3161	955	19457
23 KARALI	32095	0	32095	14460	17542	93	32095
24 KOTA	13157	3667	16824	7606	7450	1768	16824
25 NAGPUR	48210	0	48210	32091	4287	11832	48210
26 PALI	50726	0	50726	25370	23008	2348	50726
27 PRATAPGARH	34792	138	34930	16409	14707	3814	34930
28 RAJSAMAND	58255	339	58594	8284	6254	44056	58594
29 S.MADHOPUR	35784	0	35784	6463	28874	447	35784
30 SIKAR	58732	0	58732	46655	5068	7009	58732
31 SIROHI	21281	0	21281	13024	8201	56	21281
32 TONK	54053	202	54255	7531	33878	12846	54255
33 UDAIPUR	72445	2462	74907	20328	16678	37901	74907
RAJ. STATE	1413322	30715	1444037	605207	530309	308521	1444037

(CONT..)

TABLE: 5**SOURCES OF IRRIGATION 2008-09**

(IN NUMBERS)

DISTRICT	WELLS FOR IRRIGATION						
	OUT OF USE			IN USE			
	DURING CURRENT YEAR	OLD	TOTAL (16+17)	OLD	DURING CURRENT YEAR		TOTAL (19+20+ 21)
					NEW	REPAIRED	
1	16	17	18	19	20	21	22
1 AJMER	4422	32945	37367	40364	25	466	40855
2 ALWAR	2538	25091	27629	59931	23	0	59954
3 BANSWARA	1081	11934	13015	8625	13	99	8737
4 BARAN	120	5971	6091	28538	314	134	28986
5 BARMER	243	2423	2666	21116	470	950	22536
6 BHARATPUR	1053	13046	14099	8219	0	7	8226
7 BHILWARA	575	40236	40811	86445	407	518	87370
8 BIKANER	1	184	185	5014	109	4	5127
9 BUNDI	725	5044	5769	22421	0	243	22664
10 CHITTORGARH	175	15027	15202	60562	63	162	60787
11 CHURU	0	0	0	6131	49	0	6180
12 DAUSA	254	9815	10069	35848	41	17	35906
13 DHOLPUR	33	3423	3456	14391	0	359	14750
14 DUNGARPUR	18	13967	13985	15798	0	2	15800
15 GANGANAGAR	0	0	0	0	0	0	0
16 HANUMANGARH	0	41	41	2564	7	0	2571
17 JAIPUR	1334	31518	32852	106463	490	582	107535
18 JAISALMER	1	14	15	881	128	57	1066
19 JALORE	774	20775	21549	38215	233	246	38694
20 JHALAWAR	24	7388	7412	71320	508	43	71871
21 JHUNJHUNU	303	4021	4324	42025	60	5	42090
22 JODHPUR	971	9021	9992	9267	9	189	9465
23 KARALI	4867	9843	14710	17295	72	18	17385
24 KOTA	155	3288	3443	13327	0	54	13381
25 NAGPUR	1886	22258	24144	24033	0	33	24066
26 PALI	191	22668	22859	27546	99	222	27867
27 PRATAPGARH	176	2812	2988	31372	515	55	31942
28 RAJSAMAND	1093	29346	30439	28116	26	13	28155
29 S.MADHOPUR	158	4491	4649	30934	161	40	31135
30 SIKAR	102	12530	12632	45955	77	68	46100
31 SIROHI	56	2667	2723	18182	328	48	18558
32 TONK	64	9701	9765	44283	196	11	44490
33 UDAIPUR	698	26958	27656	46287	408	556	47251
RAJ. STATE	24091	398446	422537	1011468	4831	5201	1021500

(CONT..)

TABLE: 5**SOURCES OF IRRIGATION 2008-09**

(IN NUMBERS)

DISTRICT	WELLS FOR IRRIGATION			WELLS FOR DRINKING WATER	TOTAL WELLS (25+26)
	GOVERNMENT	PRIVATE	TOTAL (23+24)		
1	23	24	25	26	27
1 AJMER	4234	73988	78222	1040	79262
2 ALWAR	2761	84822	87583	2640	90223
3 BANSWARA	630	21122	21752	694	22446
4 BARAN	1260	33817	35077	451	35528
5 BARMER	583	24619	25202	2031	27233
6 BHARATPUR	1351	20974	22325	3059	25384
7 BHILWARA	2402	125779	128181	1270	129451
8 BIKANER	0	5312	5312	917	6229
9 BUNDI	1361	27072	28433	202	28635
10 CHITTORGARH	934	75055	75989	699	76688
11 CHURU	0	6180	6180	2925	9105
12 DAUSA	797	45178	45975	342	46317
13 DHOLPUR	1710	16496	18206	1314	19520
14 DUNGARPUR	289	29496	29785	0	29785
15 GANGANAGAR	0	0	0	0	0
16 HANUMANGARH	23	2589	2612	0	2612
17 JAIPUR	3879	136508	140387	560	140947
18 JAISALMER	11	1070	1081	1963	3044
19 JALORE	590	59653	60243	15	60258
20 JHALAWAR	1479	77804	79283	1107	80390
21 JHUNJHUNU	2703	43711	46414	877	47291
22 JODHPUR	2497	16960	19457	2	19459
23 KARALI	1502	30593	32095	1314	33409
24 KOTA	2404	14420	16824	650	17474
25 NAGPUR	2299	45911	48210	453	48663
26 PALI	734	49992	50726	167	50893
27 PRATAPGARH	586	34344	34930	137	35067
28 RAJSAMAND	380	58214	58594	205	58799
29 S.MADHOPUR	1392	34392	35784	1651	37435
30 SIKAR	3420	55312	58732	1562	60294
31 SIROHI	336	20945	21281	268	21549
32 TONK	4084	50171	54255	1782	56037
33 UDAIPUR	1618	73289	74907	211	75118
RAJ. STATE	48249	1395788	1444037	30508	1474545

TABLE - 6

CROP WISE IRRIGATED AREA (2008-09)

(HECTARE)

DISTRICT	FOOD CROPS								
	CEREA LS								
	RICE								
	AUTUMN			WINTER			TOTAL		
	HY	OTH.	TOTAL	HY	OTH.	TOTAL	HY	OTH.	TOTAL
1	2	3	4	5	6	7	8	9	10
1 AJMER	0	4	4	0	0	0	0	4	4
2 ALWAR	265	0	265	0	0	0	265	0	265
3 BANSWARA	2	0	2	4	0	4	6	0	6
4 BARAN	0	6233	6233	0	0	0	0	6233	6233
5 BARMER	0	0	0	0	0	0	0	0	0
6 BHARATPUR	1817	0	1817	0	0	0	1817	0	1817
7 BHILWARA	240	34	274	0	0	0	240	34	274
8 BIKANER	0	179	179	0	0	0	0	179	179
9 BUNDI	24506	0	24506	0	0	0	24506	0	24506
10 CHITTORGARH	365	0	365	0	0	0	365	0	365
11 CHURU	0	0	0	0	0	0	0	0	0
12 DAUSA	0	0	0	0	0	0	0	0	0
13 DHOLPUR	0	0	0	0	0	0	0	0	0
14 DUNGARPUR	53	0	53	0	0	0	53	0	53
15 GANGANAGAR	6422	0	6422	0	0	0	6422	0	6422
16 HANUMANGARH	24241	0	24241	0	0	0	24241	0	24241
17 JAIPUR	0	0	0	0	0	0	0	0	0
18 JAISALMER	0	0	0	0	0	0	0	0	0
19 JALORE	0	0	0	0	0	0	0	0	0
20 JHALAWAR	0	1658	1658	0	0	0	0	1658	1658
21 JHUNJHUNU	0	0	0	0	0	0	0	0	0
22 JODHPUR	0	0	0	0	0	0	0	0	0
23 KARALI	0	3	3	0	0	0	0	3	3
24 KOTA	12011	0	12011	0	0	0	12011	0	12011
25 NAGPUR	0	0	0	0	0	0	0	0	0
26 PALI	0	0	0	0	0	0	0	0	0
27 PRATAPGARH	0	0	0	0	0	0	0	0	0
28 RAJSAMAND	0	0	0	0	0	0	0	0	0
29 S.MADHOPUR	0	61	61	0	0	0	0	61	61
30 SIKAR	0	0	0	0	0	0	0	0	0
31 SIROHI	1	0	1	0	0	0	1	0	1
32 TONK	0	0	0	0	0	0	0	0	0
33 UDAIPUR	0	1	1	0	0	0	0	1	1
RAJ. STATE	69923	8173	78096	4	0	4	69927	8173	78100

(CONT..)

TABLE - 6

CROP WISE IRRIGATED AREA (2008-09)

(HECTARE)

DISTRICT	FOOD CROPS								
	CEREA LS								
	JOWAR								
	KHARIF			RABI			TOTAL		
	HY	OTH.	TOTAL	HY	OTH.	TOTAL	HY	OTH.	TOTAL
1	11	12	13	14	15	16	17	18	19
1 AJMER	0	19	19	0	0	0	0	19	19
2 ALWAR	0	76	76	0	0	0	0	76	76
3 BANSWARA	0	0	0	0	0	0	0	0	0
4 BARAN	0	0	0	0	0	0	0	0	0
5 BARMER	0	247	247	0	0	0	0	247	247
6 BHARATPUR	0	0	0	0	0	0	0	0	0
7 BHILWARA	1	0	1	0	0	0	1	0	1
8 BIKANER	0	491	491	0	0	0	0	491	491
9 BUNDI	0	1	1	0	0	0	0	1	1
10 CHITTORGARH	0	0	0	0	0	0	0	0	0
11 CHURU	3	0	3	0	0	0	3	0	3
12 DAUSA	0	0	0	0	0	0	0	0	0
13 DHOLPUR	0	0	0	0	0	0	0	0	0
14 DUNGARPUR	0	0	0	0	0	0	0	0	0
15 GANGANAGAR	33	0	33	0	0	0	33	0	33
16 HANUMANGARH	0	0	0	0	0	0	0	0	0
17 JAIPUR	64	0	64	0	0	0	64	0	64
18 JAISALMER	0	19	19	0	0	0	0	19	19
19 JALORE	0	51	51	0	6	6	0	57	57
20 JHALAWAR	13	0	13	0	0	0	13	0	13
21 JHUNJHUNU	0	2	2	0	0	0	0	2	2
22 JODHPUR	0	260	260	0	0	0	0	260	260
23 KARALI	0	0	0	0	0	0	0	0	0
24 KOTA	0	0	0	0	0	0	0	0	0
25 NAGAU R	356	381	737	0	0	0	356	381	737
26 PALI	0	9	9	0	0	0	0	9	9
27 PRATAPGARH	0	0	0	0	0	0	0	0	0
28 RAJSAMAND	0	2	2	0	0	0	0	2	2
29 S.MADHOPUR	0	12	12	0	0	0	0	12	12
30 SIKAR	0	1	1	0	0	0	0	1	1
31 SIROHI	44	0	44	46	0	46	90	0	90
32 TONK	0	1	1	0	0	0	0	1	1
33 UDAIPUR	0	0	0	0	0	0	0	0	0
RAJ. STATE	514	1572	2086	46	6	52	560	1578	2138

(CONT.)

TABLE - 6

CROP WISE IRRIGATED AREA (2008-09)

(HECTARE)

DISTRICT	F O O D C R O P S								
	C E R E A L S								
	B A J R A			M A I Z E			W H E A T		
	HY	OTH.	TOTAL	HY	OTH.	TOTAL	HY	OTH.	TOTAL
	1	20	21	22	23	24	25	26	27
1 AJMER	64	0	64	290	916	1206	15951	88	16039
2 ALWAR	5701	0	5701	238	0	238	170143	0	170143
3 BANSWARA	0	0	0	1709	0	1709	74820	31	74851
4 BARAN	0	0	0	0	7	7	95786	0	95786
5 BARMER	0	26569	26569	0	12	12	0	11457	11457
6 BHARATPUR	0	0	0	0	0	0	133737	0	133737
7 BHILWARA	1	0	1	972	1127	2099	45042	8831	53873
8 BIKANER	5214	0	5214	0	7	7	58929	0	58929
9 BUNDI	0	0	0	1971	0	1971	117708	0	117708
10 CHITTORGARH	0	0	0	318	0	318	84042	0	84042
11 CHURU	4580	0	4580	0	0	0	17296	0	17296
12 DAUSA	6	0	6	75	0	75	77272	0	77272
13 DHOLPUR	0	0	0	0	0	0	50409	0	50409
14 DUNGARPUR	0	0	0	17	0	17	17487	32	17519
15 GANGANAGAR	14567	0	14567	63	0	63	212719	0	212719
16 HANUMANGARH	9475	0	9475	9	0	9	207177	0	207177
17 JAIPUR	21822	0	21822	1142	0	1142	136456	0	136456
18 JAISALMER	0	4815	4815	0	0	0	0	9444	9444
19 JALORE	36326	100	36426	46	0	46	23392	0	23392
20 JHALAWAR	0	0	0	0	0	0	58809	0	58809
21 JHUNJHUNU	14463	0	14463	0	1	1	71814	0	71814
22 JODHPUR	178	36445	36623	0	18	18	21589	19880	41469
23 KARALI	0	0	0	0	3	3	61938	0	61938
24 KOTA	0	0	0	8	0	8	86606	0	86606
25 NAGAU	51289	0	51289	0	59	59	56180	9987	66167
26 PALI	9	0	9	2617	0	2617	29439	0	29439
27 PRATAPGARH	0	0	0	38	0	38	44574	2	44576
28 RAJSAMAND	0	0	0	299	0	299	10334	1730	12064
29 S.MADHOPUR	0	0	0	0	10	10	52302	0	52302
30 SIKAR	29230	6472	35702	0	18	18	72439	13217	85656
31 SIROHI	2571	0	2571	1101	0	1101	24733	0	24733
32 TONK	5	8	13	0	271	271	12184	25238	37422
33 UDAIPUR	0	0	0	44	115	159	21265	19317	40582
RAJ. STATE	195501	74409	269910	10957	2564	13521	2162572	119254	2281826

(CONT..)

TABLE - 6

CROP WISE IRRIGATED AREA (2008-09)

(HECTARE)

DISTRICT	F O O D C R O P S						
	CEREALS			OTHER CEREALS & SMALL MILLETS			TOTAL CEREALS AND SMALL MILLETS
	B A R L E Y						
	HY	OTH.	TOTAL	KH.	RABI	TOTAL	
	1	29	30	31	32	33	34
1 AJMER	0	7138	7138	0	0	0	24470
2 ALWAR	15700	0	15700	0	0	0	192123
3 BANSWARA	201	546	747	0	0	0	77313
4 BARAN	0	295	295	0	0	0	102321
5 BARMER	0	56	56	0	0	0	38341
6 BHARATPUR	0	3530	3530	0	0	0	139084
7 BHILWARA	4897	4387	9284	0	0	0	65532
8 BIKANER	3142	0	3142	0	0	0	67962
9 BUNDI	0	743	743	0	0	0	144929
10 CHITTORGARH	5511	0	5511	0	0	0	90236
11 CHURU	4845	0	4845	0	0	0	26724
12 DAUSA	0	8463	8463	0	0	0	85816
13 DHOLPUR	843	0	843	0	0	0	51252
14 DUNGARPUR	114	25	139	0	0	0	17728
15 GANGANAGAR	57702	0	57702	0	0	0	291506
16 HANUMANGARH	38848	0	38848	0	0	0	279750
17 JAIPUR	51306	0	51306	0	0	0	210790
18 JAISALMER	0	142	142	0	0	0	14420
19 JALORE	197	0	197	2	66	68	60186
20 JHALAWAR	294	45	339	0	0	0	60819
21 JHUNJHUNU	10911	0	10911	0	0	0	97191
22 JODHPUR	0	372	372	0	1	1	78743
23 KARALI	528	0	528	0	0	0	62472
24 KOTA	464	0	464	0	0	0	99089
25 NAGAU	8449	4680	13129	0	0	0	131381
26 PALI	2192	0	2192	0	0	0	34266
27 PRATAPGARH	2242	2	2244	0	0	0	46858
28 RAJSAMAND	2554	339	2893	0	0	0	15258
29 S.MADHOPUR	0	1142	1142	0	0	0	53527
30 SIKAR	18643	10981	29624	0	0	0	151001
31 SIROHI	715	0	715	3	343	346	29557
32 TONK	0	4873	4873	0	0	0	42580
33 UDAIPUR	2131	2650	4781	0	2	2	45525
RAJ. STATE	232429	50409	282838	5	412	417	2928750

(CONT.)

TABLE - 6

CROP WISE IRRIGATED AREA (2008-09)

(HECTARE)

DISTRICT	F O O D C R O P S						
	P U L S E S						
	TUR OR ARHAR	OTHER KHARIF PULSES (EXCLUDING TUR OR ARHAR)					TOTAL
		MOONG	URAD	CHAULA	MOTH	OTH.	
1	36	37	38	39	40	41	42
1 AJMER	0	19	1	7	0	0	27
2 ALWAR	641	5	0	0	0	0	5
3 BANSWARA	0	6	0	0	0	0	6
4 BARAN	0	0	0	0	0	0	0
5 BARMER	0	147	0	0	715	0	862
6 BHARATPUR	0	4	0	0	0	0	4
7 BHILWARA	0	47	0	0	0	0	47
8 BIKANER	0	2075	0	0	908	1	2984
9 BUNDI	0	1	2	0	0	0	3
10 CHITTORGARH	0	245	14	0	0	1	260
11 CHURU	0	10	0	4	227	0	241
12 DAUSA	0	3	0	0	0	0	3
13 DHOLPUR	0	0	0	1	0	0	1
14 DUNGARPUR	0	0	0	0	0	0	0
15 GANGANAGAR	231	23632	457	17	801	0	24907
16 HANUMANGARH	16	5576	102	1	1086	0	6765
17 JAIPUR	41	33	0	5	0	0	38
18 JAISALMER	0	2446	0	0	123	0	2569
19 JALORE	0	393	0	9	117	0	519
20 JHALAWAR	0	0	0	0	0	0	0
21 JHUNJHUNU	0	87	0	167	0	0	254
22 JODHPUR	2	791	0	46	521	0	1358
23 KARALI	0	6	0	0	0	0	6
24 KOTA	1	23	2	0	0	0	25
25 NAGOUR	0	4298	0	543	88	0	4929
26 PALI	0	17	0	1	0	0	18
27 PRATAPGARH	0	0	0	0	0	0	0
28 RAJSAMAND	0	3	0	1	0	0	4
29 S.MADHOPUR	0	0	0	0	0	0	0
30 SIKAR	17	121	0	2755	8	0	2884
31 SIROHI	0	10	1	17	0	0	28
32 TONK	0	2	0	0	0	0	2
33 UDAIPUR	0	0	0	0	0	0	0
RAJ. STATE	949	40000	579	3574	4594	2	48749

(CONT..)

TABLE - 6

CROP WISE IRRIGATED AREA (2008-09)

(HECTARE)

DISTRICT	F O O D C R O P S									TOTAL PULSES	TOTAL FOOD GRAINS			
	P U L S E S								TOTAL PULSES			TOTAL FOOD GRAINS		
	G R A M			OTHER RABI PULSES (EXCLUDING GRAM)									TOTAL PULSES	TOTAL FOOD GRAINS
	HY	OTH.	TOTAL	MASOOR	BATALA	MATAR	OTH.	TOTAL						
1	43	44	45	46	47	48	49	50	51	52				
1 AJMER	0	419	419	7	0	0	12	19	465	24935				
2 ALWAR	0	6335	6335	6	0	139	0	145	7126	199249				
3 BANSWARA	3541	1476	5017	0	0	0	2013	2013	7036	84349				
4 BARAN	3089	0	3089	43	0	43	59	145	3234	105555				
5 BARMER	0	8	8	0	0	0	0	0	870	39211				
6 BHARATPUR	0	1059	1059	119	0	89	0	208	1271	140355				
7 BHILWARA	929	2256	3185	3852	0	87	0	3939	7171	72703				
8 BIKANER	0	142904	142904	2	0	12	0	14	145902	213864				
9 BUNDI	2376	0	2376	5314	0	761	0	6075	8454	153383				
10 CHITTORGARH	3351	0	3351	643	0	203	0	846	4457	94693				
11 CHURU	20993	0	20993	0	0	0	0	0	21234	47958				
12 DAUSA	0	1739	1739	0	0	4	0	4	1746	87562				
13 DHOLPUR	864	0	864	8	0	65	0	73	938	52190				
14 DUNGARPUR	1047	12	1059	0	0	0	126	126	1185	18913				
15 GANGANAGAR	52160	0	52160	7	0	78	0	85	77383	368889				
16 HANUMANGARH	32193	0	32193	0	0	0	0	0	38974	318724				
17 JAIPUR	6269	0	6269	0	0	0	0	0	6348	217138				
18 JAISALMER	0	66860	66860	0	0	0	0	0	69429	83849				
19 JALORE	12	0	12	0	0	0	0	0	531	60717				
20 JHALAWAR	12467	858	13325	3507	3	249	82	3841	17166	77985				
21 JHUNJHUNU	50384	0	50384	0	0	61	0	61	50699	147890				
22 JODHPUR	0	125	125	0	0	0	0	0	1485	80228				
23 KARALI	1542	0	1542	0	0	7	0	7	1555	64027				
24 KOTA	2157	0	2157	9	0	61	0	70	2253	101342				
25 NAGAU	11647	6138	17785	0	0	1826	0	1826	24540	155921				
26 PALI	0	458	458	0	0	0	0	0	476	34742				
27 PRATAPGARH	10903	0	10903	2519	0	0	507	3026	13929	60787				
28 RAJSAMAND	54	6	60	0	0	0	0	0	64	15322				
29 S.MADHOPUR	0	3305	3305	16	0	68	0	84	3389	56916				
30 SIKAR	19576	14552	34128	0	0	0	0	0	37029	188030				
31 SIROHI	690	0	690	0	0	0	0	0	718	30275				
32 TONK	0	2007	2007	59	0	62	128	249	2258	44838				
33 UDAIPUR	399	578	977	0	0	1	572	573	1550	47075				
RAJ. STATE	236643	251095	487738	16111	3	3816	3499	23429	560865	3489615				

(CONT..)

TABLE - 6

CROP WISE IRRIGATED AREA (2008-09)

(HECTARE)

DISTRICT	FOOD CROPS						
	SUGAR			CONDIMENTS & SPICES			
	SUGAR-CANE	OTH.	TOTAL	RED-CHI-LLIES	GINGER	TUR-MERIC	CORIAN-DER
1	53	54	55	56	57	58	59
1 AJMER	15	0	15	839	0	0	115
2 ALWAR	75	0	75	273	0	0	27
3 BANSWARA	91	0	91	3	0	0	0
4 BARAN	32	0	32	102	5	0	90535
5 BARMER	0	0	0	28	0	0	1
6 BHARATPUR	58	0	58	352	0	0	12
7 BHILWARA	165	0	165	809	0	0	8
8 BIKANER	3	0	3	2	0	0	23
9 BUNDI	1775	0	1775	133	0	31	4246
10 CHITTORGARH	881	0	881	155	0	8	1892
11 CHURU	0	0	0	0	0	0	5
12 DAUSA	3	0	3	21	0	0	2
13 DHOLPUR	20	0	20	293	0	0	4
14 DUNGARPUR	45	0	45	1	25	0	0
15 GANGANAGAR	1837	0	1837	49	0	0	12
16 HANUMANGARH	10	0	10	35	0	0	2
17 JAIPUR	18	0	18	1874	0	0	47
18 JAISALMER	0	0	0	21	0	0	1
19 JALORE	0	0	0	541	0	0	0
20 JHALAWAR	30	0	30	355	0	0	96207
21 JHUNJHUNU	0	0	0	599	0	0	9
22 JODHPUR	0	0	0	3900	0	0	260
23 KARALI	45	0	45	206	0	0	22
24 KOTA	14	0	14	48	0	0	48168
25 NAGPUR	0	0	0	349	0	0	19
26 PALI	0	0	0	509	0	0	18
27 PRATAPGARH	9	0	9	112	0	0	80
28 RAJSAMAND	523	0	523	91	0	0	25
29 S.MADHOPUR	39	0	39	1834	0	0	113
30 SIKAR	15	0	15	215	0	0	37
31 SIROHI	0	0	0	198	0	0	4
32 TONK	35	0	35	894	0	0	13
33 UDAPUR	570	0	570	10	114	58	61
RAJ. STATE	6308	0	6308	14851	144	97	241968

(CONT..)

TABLE - 6

CROP WISE IRRIGATED AREA (2008-09)

(HECTARE)

DISTRICT	F O O D C R O P S						
	CONDIMENTS & SPICES						
	CUMIN	AJWAIN	GARLIC	FENNEL	METHI	OTH.	TOTAL
1	60	61	62	63	64	65	66
1 AJMER	2674	2	9	97	123	0	3859
2 ALWAR	0	0	3	0	780	99	1182
3 BANSWARA	0	0	1	0	12	0	16
4 BARAN	0	0	3796	0	1933	0	96371
5 BARMER	58172	0	0	0	203	0	58404
6 BHARATPUR	0	0	1	17	6	0	388
7 BHILWARA	1021	0	517	21	149	1	2526
8 BIKANER	1521	2	0	0	3706	0	5254
9 BUNDI	11	0	653	1	5383	0	10458
10 CHITTORGARH	348	2	5445	0	3733	308	11891
11 CHURU	731	0	1	1	3208	0	3946
12 DAUSA	4	0	2	402	30	0	461
13 DHOLPUR	0	0	6	0	0	0	303
14 DUNGARPUR	0	0	5	22	3	0	56
15 GANGANAGAR	0	0	28	0	54	0	143
16 HANUMANGARH	0	0	3	0	136	0	176
17 JAIPUR	260	1	44	9	3118	5	5358
18 JAISALMER	7556	0	0	0	19	0	7597
19 JALORE	45573	7	11	110	146	0	46388
20 JHALAWAR	8	0	3545	3	4858	269	105245
21 JHUNJHUNU	1	0	426	0	5258	4	6297
22 JODHPUR	30805	0	3604	671	1347	0	40587
23 KARALI	0	0	0	0	3	0	231
24 KOTA	21	2	3079	0	7975	24	59317
25 NAGOUR	10685	9	35	632	5396	1611	18736
26 PALI	5536	1	11	353	623	0	7051
27 PRATAPGARH	100	0	2552	0	5077	0	7921
28 RAJSAMAND	5	1	152	0	74	0	348
29 S.MADHOPUR	20	0	33	190	116	64	2370
30 SIKAR	62	0	82	0	9390	0	9786
31 SIROHI	2858	0	10	4481	2	0	7553
32 TONK	954	2	2	440	0	16	2321
33 UDAIPUR	109	0	78	2	15	0	447
RAJ. STATE	169035	29	24134	7452	62876	2401	522987

(CONT..)

TABLE - 6

CROP WISE IRRIGATED AREA (2008-09)

(HECTARE)

DISTRICT	FOOD CROPS							
	FRUITS & VEGETABLES							
	FRUITS							
	FRESH - FRUITS							
	CITRUS FRUITS							
	MANGO	ORANGE	MOSAMI	MALTA	SANTRA	LEMON	POMELO	OTHER
1	67	68	69	70	71	72	73	74
1 AJMER	57	0	0	0	0	62	0	448
2 ALWAR	57	0	5	0	0	90	0	0
3 BANSWARA	0	0	0	0	0	0	0	0
4 BARAN	67	0	0	0	2	15	0	13
5 BARMER	0	0	0	0	0	0	0	11
6 BHARATPUR	2	0	2	0	0	579	0	13
7 BHILWARA	11	0	0	0	1	21	0	28
8 BIKANER	0	0	3	18	5	15	2	19
9 BUNDI	20	0	0	0	1	15	0	6
10 CHITTORGARH	0	0	0	0	0	1	0	16
11 CHURU	0	0	0	0	0	0	0	0
12 DAUSA	0	0	0	0	0	0	0	0
13 DHOLPUR	0	0	0	0	0	0	0	0
14 DUNGARPUR	0	0	0	0	0	0	0	0
15 GANGANAGAR	20	0	294	178	0	97	0	4832
16 HANUMANGARH	0	0	17	27	0	2	0	835
17 JAIPUR	0	0	0	0	0	0	0	0
18 JAISALMER	1	0	0	0	0	2	0	1
19 JALORE	39	0	0	0	0	51	0	30
20 JHALAWAR	0	29	0	0	8031	3	0	9
21 JHUNJHUNU	2	0	0	0	0	7	0	6
22 JODHPUR	1	0	0	0	0	22	0	115
23 KARALI	74	0	0	0	0	101	0	0
24 KOTA	0	0	0	0	0	0	0	0
25 NAGOUR	4	0	0	0	0	28	133	51
26 PALI	14	0	0	0	0	189	0	0
27 PRATAPGARH	0	0	0	0	0	0	0	0
28 RAJSAMAND	3	0	0	0	2	5	0	57
29 S.MADHOPUR	0	0	0	0	0	0	0	0
30 SIKAR	17	0	0	0	3	21	0	65
31 SIROHI	0	0	0	0	0	13	0	2
32 TONK	39	8	1	0	0	17	0	11
33 UDAIPUR	0	0	3	0	0	5	0	37
RAJ. STATE	428	37	325	223	8045	1361	135	6605

(CONT..)

TABLE - 6

CROP WISE IRRIGATED AREA (2008-09)

(HECTARE)

DISTRICT	FOOD CROPS							
	FRUITS & VEGETABLES							
	FRUITS							
	FRESH - FRUITS							
	BANANA	GRAPE	POME-GRANATE	GUAVA	PAPAYA	MELON-MUSK	WATER-MELON	KAKRI
1	75	76	77	78	79	80	81	82
1 AJMER	0	0	5	43	2	19	138	46
2 ALWAR	2	0	7	17	14	161	40	84
3 BANSWARA	0	0	0	0	2	0	0	3
4 BARAN	0	0	2	47	6	90	0	3
5 BARMER	0	0	0	0	0	3	0	93
6 BHARATPUR	0	0	0	140	44	85	1	19
7 BHILWARA	0	0	3	90	46	7	161	7
8 BIKANER	4	0	3	6	0	13	0	0
9 BUNDI	0	0	0	329	21	50	11	0
10 CHITTORGARH	0	0	0	4	7	40	24	0
11 CHURU	0	0	0	0	0	1	0	5
12 DAUSA	0	0	0	0	0	41	33	95
13 DHOLPUR	0	0	0	0	0	18	0	0
14 DUNGARPUR	0	0	0	0	0	0	0	0
15 GANGANAGAR	0	0	176	68	0	0	0	58
16 HANUMANGARH	0	0	167	27	0	0	0	0
17 JAIPUR	0	0	0	0	0	192	2029	457
18 JAISALMER	0	0	6	18	0	0	0	0
19 JALORE	0	0	6	0	16	51	14	64
20 JHALAWAR	0	0	1	26	2	9	0	16
21 JHUNJHUNU	0	0	1	1	1	1	0	108
22 JODHPUR	0	0	13	14	2	91	0	280
23 KARALI	1	0	0	6	14	26	0	0
24 KOTA	0	0	0	0	0	0	0	85
25 NAGPUR	0	0	17	5	1	131	1	0
26 PALI	0	0	8	7	2	19	0	0
27 PRATAPGARH	0	0	0	0	0	3	0	0
28 RAJSAMAND	1	1	0	12	2	22	0	0
29 S.MADHOPUR	0	0	0	0	0	37	37	44
30 SIKAR	0	0	1	4	1	12	72	118
31 SIROHI	0	0	0	0	60	11	0	37
32 TONK	0	0	2	31	6	156	20	284
33 UDAIPUR	0	0	8	79	0	5	0	0
RAJ. STATE	8	1	426	974	249	1294	2581	1906

(CONT..)

TABLE - 6

CROP WISE IRRIGATED AREA (2008-09)

(HECTARE)

DISTRICT	FOOD CROPS								
	FRUITS & VEGETABLES								
	FRUITS		VEGETABLES						
	FRESH-FRUITS		POTATO	WATER CAL TROP (SINGHADA)	SWEET POTATO	ONION	OTHERS		
	OTH.	TOTAL					KHARIF	RABI	TOTAL
1	83	84	85	86	87	88	89	90	91
1 AJMER	1	821	0	1	131	750	2619	1017	3636
2 ALWAR	240	717	91	0	26	8481	2662	3090	5752
3 BANSWARA	3	8	0	0	0	52	9	128	137
4 BARAN	0	245	50	0	2	16	437	752	1189
5 BARMER	0	107	0	0	18	73	58	242	300
6 BHARATPUR	0	885	3250	0	122	23	592	622	1214
7 BHILWARA	4	379	3	2	7	2	740	643	1383
8 BIKANER	3	91	12	0	0	0	110	179	289
9 BUNDI	0	453	145	0	155	0	1256	812	2068
10 CHITTORGARH	4	96	9	0	2	181	383	437	820
11 CHURU	5	11	0	0	3	52	38	40	78
12 DAUSA	0	169	27	0	0	34	275	795	1070
13 DHOLPUR	0	18	4183	0	45	0	193	263	456
14 DUNGARPUR	0	0	0	0	0	7	42	76	118
15 GANGANAGAR	334	6057	395	0	0	29	756	875	1631
16 HANUMANGARH	104	1179	176	8	0	3	198	511	709
17 JAIPUR	0	2678	60	0	7	2454	3094	17998	21092
18 JAISALMER	78	106	0	0	0	21	36	87	123
19 JALORE	4	275	32	0	69	176	433	558	991
20 JHALAWAR	0	8126	137	0	85	115	468	418	886
21 JHUNJHUNU	1	128	2	0	10	1710	279	571	850
22 JODHPUR	11	549	0	0	39	12474	1413	1655	3068
23 KARALI	3	225	31	0	7	0	356	490	846
24 KOTA	1	86	279	0	0	24	687	1073	1760
25 NAGPUR	191	562	39	0	503	7509	673	1617	2290
26 PALI	105	344	5	0	15	126	389	774	1163
27 PRATAPGARH	0	3	24	0	0	60	0	356	356
28 RAJSAMAND	0	105	2	0	1	5	252	120	372
29 S.MADHOPUR	66	184	42	0	6	84	316	407	723
30 SIKAR	11	325	16	0	62	5464	313	1407	1720
31 SIROHI	2	125	115	0	8	51	399	1335	1734
32 TONK	3	578	2	3	50	31	1070	768	1838
33 UDAIPUR	1	138	4	0	0	13	316	348	664
RAJ. STATE	1175	25773	9131	14	1373	40020	20862	40464	61326

(CONT..)

TABLE - 6

CROP WISE IRRIGATED AREA (2008-09)

(HECTARE)

DISTRICT	F O O D C R O P S			
	TOTAL VEGE- TABLES	TOTAL FRUITS AND VEGE- TABLES	OTHER FOOD CROPS	TOTAL FOOD CROPS
1	92	93	94	95
1 AJMER	4518	5339	0	34148
2 ALWAR	14350	15067	0	215573
3 BANSWARA	189	197	0	84653
4 BARAN	1257	1502	0	203460
5 BARMER	391	498	0	98113
6 BHARATPUR	4609	5494	0	146295
7 BHILWARA	1397	1776	0	77170
8 BIKANER	301	392	0	219513
9 BUNDI	2368	2821	0	168437
10 CHITTORGARH	1012	1108	0	108573
11 CHURU	133	144	0	52048
12 DAUSA	1131	1300	0	89326
13 DHOLPUR	4684	4702	2	57217
14 DUNGARPUR	125	125	0	19139
15 GANGANAGAR	2055	8112	526	379507
16 HANUMANGARH	896	2075	0	320985
17 JAIPUR	23613	26291	0	248805
18 JAISALMER	144	250	0	91696
19 JALORE	1268	1543	0	108648
20 JHALAWAR	1223	9349	2	192611
21 JHUNJHUNU	2572	2700	0	156887
22 JODHPUR	15581	16130	0	136945
23 KARALI	884	1109	0	65412
24 KOTA	2063	2149	0	162822
25 NAGAU	10341	10903	0	185560
26 PALI	1309	1653	0	43446
27 PRATAPGARH	440	443	0	69160
28 RAJSAMAND	380	485	0	16678
29 S.MADHOPUR	855	1039	0	60364
30 SIKAR	7262	7587	0	205418
31 SIROHI	1908	2033	0	39861
32 TONK	1924	2502	0	49696
33 UDAIPUR	681	819	0	48911
RAJ. STATE	111864	137637	530	4157077

(CONT..)

TABLE - 6

CROP WISE IRRIGATED AREA (2008-09)

(HECTARE)

DISTRICT	NON FOOD C R O P S						
	O I L - S E E D S						
	GROUND -NUT	CASTOR -SEED	SESA- MUM	RAPE & MUSTARD	LIN- SEED	TARA- MIRA	SOYA- BEAN
1	96	97	98	99	100	101	102
1 AJMER	748	11	11	12323	7	181	16
2 ALWAR	1632	0	16	257196	0	62	0
3 BANSWARA	0	1	0	25	13	21	0
4 BARAN	39	0	3	105483	48	154	2192
5 BARMER	687	23551	19	24594	13	187	0
6 BHARATPUR	1	0	0	189708	2	25	0
7 BHILWARA	156	1	11	35169	4	369	12
8 BIKANER	63134	81	59	42256	26	518	0
9 BUNDI	104	0	22	68729	66	33	23782
10 CHITTORGARH	1428	0	0	79065	7	290	47
11 CHURU	19205	0	0	16108	0	22	0
12 DAUSA	4824	0	2	71088	0	50	0
13 DHOLPUR	14	0	0	54709	0	31	0
14 DUNGARPUR	5	22	0	62	0	35	0
15 GANGANAGAR	3061	746	5703	223920	6	545	0
16 HANUMANGARH	3179	1515	7850	85530	5	62	6
17 JAIPUR	36241	38	54	81776	0	289	0
18 JAISALMER	9215	1238	411	76505	0	535	0
19 JALORE	4004	53060	147	85438	1	374	0
20 JHALAWAR	1	0	0	37414	59	95	1
21 JHUNJHUNU	1719	19	6	74251	0	28	0
22 JODHPUR	37593	18697	685	91788	0	272	0
23 KARAULI	37	0	2	61775	0	39	0
24 KOTA	33	0	0	87777	30	37	713
25 NAGOUR	15474	141	407	79358	1342	471	0
26 PALI	16	1406	21	36218	0	70	0
27 PRATAPGARH	9	0	0	8112	80	107	2
28 RAJSAMAND	16	0	0	2126	0	2	0
29 S.MADHOPUR	149	0	1	134835	0	49	495
30 SIKAR	23263	17	16	63316	0	144	0
31 SIROHI	4610	24843	5	19574	0	15	0
32 TONK	91	6	2	133804	2	167	21
33 UDAIPUR	1	7	0	11144	4	11	0
RAJ. STATE	230689	125400	15453	2351176	1715	5290	27287

(CONT..)

TABLE - 6

CROP WISE IRRIGATED AREA (2008-09)

(HECTARE)

DISTRICT	NON FOOD CROPS							
	OIL-SEEDS			FIBRES				
	SUN- FLOWER	OTH.	TOTAL	COTTON				
				PUNJAB AMERICAN	AMERICAN	DESHI	MALVI	TOTAL
1	103	104	105	106	107	108	109	110
1 AJMER	0	2	13299	0	5084	49	0	5133
2 ALWAR	0	39	258945	0	2372	0	0	2372
3 BANSWARA	0	0	60	0	0	0	0	0
4 BARAN	0	0	107919	0	0	0	0	0
5 BARMER	0	0	49051	0	0	14	0	14
6 BHARATPUR	0	0	189736	122	0	0	0	122
7 BHILWARA	0	1	35723	0	11576	1170	0	12746
8 BIKANER	0	194	106268	0	321	473	0	794
9 BUNDI	0	0	92736	0	0	9	0	9
10 CHITTORGARH	0	0	80837	1900	0	0	0	1900
11 CHURU	0	4	35339	0	2	1	0	3
12 DAUSA	0	15	75979	0	0	18	0	18
13 DHOLPUR	0	0	54754	0	0	0	0	0
14 DUNGARPUR	0	8	132	0	0	157	0	157
15 GANGANAGAR	0	72	234053	0	81269	13433	0	94702
16 HANUMANGARH	0	9	98156	0	117165	10950	0	128115
17 JAIPUR	0	0	118398	0	0	57	0	57
18 JAISALMER	0	0	87904	0	0	39	0	39
19 JALORE	0	0	143024	0	717	0	0	717
20 JHALAWAR	0	19	37589	0	0	6	0	6
21 JHUNJHUNU	0	7	76030	0	0	17	0	17
22 JODHPUR	8	109	149152	0	374	8793	0	9167
23 KARALI	0	13	61866	0	0	54	0	54
24 KOTA	0	0	88590	0	0	0	0	0
25 NAGPUR	0	15	97208	0	11759	0	0	11759
26 PALI	0	0	37731	4230	0	0	0	4230
27 PRATAPGARH	0	708	9018	0	0	0	217	217
28 RAJSAMAND	0	0	2144	0	7663	0	0	7663
29 S.MADHOPUR	0	0	135529	0	0	0	0	0
30 SIKAR	0	15	86771	123	0	0	0	123
31 SIROHI	0	0	49047	0	2448	0	0	2448
32 TONK	0	0	134093	0	0	84	0	84
33 UDAIPUR	0	0	11167	0	0	316	0	316
RAJ. STATE	8	1230	2758248	6375	240750	35640	217	282982

(CONT..)

TABLE - 6

CROP WISE IRRIGATED AREA (2008-09)

(HECTARE)

DISTRICT	NON FOOD CROPS							
	F I B R E S				DYES & DYEING MATERIALS			
	SAN-HEMP	MESTA	OTH.	TOTAL	INDIGO	MEHANDI	OTHERS	TOTAL
1	111	112	113	114	115	116	117	118
1 AJMER	0	0	0	5133	0	0	0	0
2 ALWAR	0	0	0	2372	0	0	0	0
3 BANSWARA	0	0	0	0	0	0	0	0
4 BARAN	0	0	0	0	0	0	0	0
5 BARMER	0	0	0	14	0	0	0	0
6 BHARATPUR	0	0	0	122	0	0	11	11
7 BHILWARA	0	0	0	12746	0	0	0	0
8 BIKANER	0	0	0	794	0	0	0	0
9 BUNDI	0	0	0	9	0	0	0	0
10 CHITTORGARH	0	0	0	1900	0	0	0	0
11 CHURU	0	0	0	3	0	0	0	0
12 DAUSA	0	0	0	18	0	0	0	0
13 DHOLPUR	0	0	0	0	0	0	0	0
14 DUNGARPUR	0	0	0	157	0	0	0	0
15 GANGANAGAR	2	0	0	94704	0	0	0	0
16 HANUMANGARH	3	0	0	128118	0	0	0	0
17 JAIPUR	0	0	0	57	0	0	0	0
18 JAISALMER	0	0	0	39	0	0	0	0
19 JALORE	0	0	0	717	0	0	0	0
20 JHALAWAR	0	0	0	6	0	0	11	11
21 JHUNJHUNU	0	0	0	17	0	0	0	0
22 JODHPUR	0	0	0	9167	0	24	0	24
23 KARALI	0	0	0	54	0	0	0	0
24 KOTA	0	0	0	0	0	0	0	0
25 NAGPUR	0	0	2	11761	0	0	0	0
26 PALI	0	0	0	4230	0	0	0	0
27 PRATAPGARH	0	0	0	217	0	0	0	0
28 RAJSAMAND	0	0	0	7663	0	0	12	12
29 S.MADHOPUR	2	0	0	2	0	0	0	0
30 SIKAR	0	0	0	123	0	0	0	0
31 SIROHI	6	0	0	2454	0	0	0	0
32 TONK	0	0	0	84	0	0	2	2
33 UDAIPUR	0	0	0	316	0	0	0	0
RAJ. STATE	13	0	2	282997	0	24	36	60

(CONT..)

TABLE - 6

CROP WISE IRRIGATED AREA (2008-09)

(HECTARE)

DISTRICT	NON FOOD CROPS				
	DRUGS & NARCOTICS				
	OPIUM	ISFAGUL	TOBACCO	OTH.	TOTAL
1	119	120	121	122	123
1 AJMER	0	13	0	2	15
2 ALWAR	0	0	160	0	160
3 BANSWARA	0	0	0	5	5
4 BARAN	104	0	0	60	164
5 BARMER	0	49309	0	11	49320
6 BHARATPUR	0	0	1	26	27
7 BHILWARA	65	9	3	10	87
8 BIKANER	1	3363	0	0	3364
9 BUNDI	0	0	0	16	16
10 CHITTORGARH	2000	1221	0	23	3244
11 CHURU	0	1131	0	6	1137
12 DAUSA	0	0	107	0	107
13 DHOLPUR	0	0	0	0	0
14 DUNGARPUR	0	0	0	3	3
15 GANGANAGAR	0	0	0	12	12
16 HANUMANGARH	0	0	0	2	2
17 JAIPUR	0	0	8	10	18
18 JAISALMER	0	11391	8	15	11414
19 JALORE	0	32140	250	2	32392
20 JHALAWAR	100	202	0	18	320
21 JHUNJHUNU	0	1	21	4	26
22 JODHPUR	0	21419	6	50	21475
23 KARALI	0	0	38	11	49
24 KOTA	16	0	0	107	123
25 NAGAU	0	37988	0	8	37996
26 PALI	0	995	0	8	1003
27 PRATAPGARH	1610	990	0	103	2703
28 RAJSAMAND	0	0	5	2	7
29 S.MADHOPUR	0	0	1	0	1
30 SIKAR	0	50	2	15	67
31 SIROHI	0	287	29	4	320
32 TONK	0	0	0	0	0
33 UDAIPUR	123	3	0	3	129
RAJ. STATE	4019	160512	639	536	165706

(CONT..)

TABLE - 6

CROP WISE IRRIGATED AREA (2008-09)

(HECTARE)

DISTRICT	NON FOOD C R O P S							
	F O D D E R C R O P S							
	G U A R		O T H E R F O D D E R C R O P S					
	SEED	OTH.	FODDER JOWAR	FODDER BAJRA	FODDER MAIZE	FODDER GAJAR	RAJACA	BAR- SEEM
1	124	125	126	127	128	129	130	131
1 AJMER	22	18	86	30	2	46	2639	0
2 ALWAR	887	44	3234	51	22	76	180	0
3 BANSWARA	0	0	0	39	0	0	594	0
4 BARAN	0	0	65	3	9	1	261	7
5 BARMER	649	0	277	1061	6	0	377	0
6 BHARATPUR	0	0	224	4	0	72	1132	618
7 BHILWARA	1	0	148	0	0	0	2308	2703
8 BIKANER	87294	0	2750	0	0	0	188	0
9 BUNDI	2	2	54	0	0	0	849	1169
10 CHITTORGARH	2	0	607	160	19	0	3652	639
11 CHURU	283	0	2	162	0	1	9	0
12 DAUSA	1	0	308	171	0	43	695	0
13 DHOLPUR	0	0	56	2	0	0	759	0
14 DUNGARPUR	0	0	35	76	60	0	266	0
15 GANGANAGAR	148825	0	17587	0	0	194	34	16324
16 HANUMANGARH	110952	0	8843	0	0	0	1	8880
17 JAIPUR	3966	0	1791	5464	218	485	5510	0
18 JAISALMER	18062	0	40	12	0	0	1	0
19 JALORE	155	0	1073	2764	151	0	1885	0
20 JHALAWAR	0	0	195	5	58	3	965	229
21 JHUNJHUNU	2483	0	241	5405	0	0	309	0
22 JODHPUR	4432	9	7464	632	0	1306	2536	0
23 KARALI	0	0	110	46	13	0	131	0
24 KOTA	0	0	196	0	3	0	737	65
25 NAGAU	2536	0	719	821	0	2	2183	0
26 PALI	4	11	1118	278	82	48	3116	0
27 PRATAPGARH	0	0	306	130	46	0	11	624
28 RAJSAMAND	0	0	28	5	1	0	3024	0
29 S.MADHOPUR	7	0	41	27	0	45	341	0
30 SIKAR	3179	0	89	4525	0	0	3413	0
31 SIROHI	2	6	2009	1101	566	0	2008	0
32 TONK	12	3	104	9	30	76	1934	0
33 UDAIPUR	0	0	177	103	21	2	1031	10
RAJ. STATE	383756	93	49977	23086	1307	2400	43079	31268

(CONT..)

TABLE - 6

CROP WISE IRRIGATED AREA (2008-09)

(HECTARE)

DISTRICT	NON FOOD CROPS					
	FODDER CROPS			CROPS USED AS GREEN FERTI- LIZERS	OTHER NON- FOOD CROPS	TOTAL NON- FOOD CROPS
	OTHER FODDER		TOTAL FODDER CROPS			
	CROPS NEPIAR GRASS	OTH.				
1	132	133	134	135	136	137
1 AJMER	0	650	3493	0	1745	23685
2 ALWAR	0	1093	5587	0	43	267107
3 BANSWARA	0	28	661	0	2	728
4 BARAN	0	0	346	0	0	108429
5 BARMER	0	171	2541	0	0	100926
6 BHARATPUR	0	0	2050	0	0	191946
7 BHILWARA	0	0	5160	0	9	53725
8 BIKANER	0	3211	93443	0	0	203869
9 BUNDI	0	0	2076	0	71	94908
10 CHITTORGARH	0	683	5762	0	49	91792
11 CHURU	0	3	460	0	0	36939
12 DAUSA	0	313	1531	0	20	77655
13 DHOLPUR	0	0	817	0	3	55574
14 DUNGARPUR	0	0	437	0	0	729
15 GANGANAGAR	0	67	183031	26	0	511826
16 HANUMANGARH	0	0	128676	7	183	355142
17 JAIPUR	0	36	17470	0	898	136841
18 JAISALMER	0	71	18186	0	0	117543
19 JALORE	0	0	6028	0	0	182161
20 JHALAWAR	0	3	1458	0	0	39384
21 JHUNJHUNU	0	2	8440	0	0	84513
22 JODHPUR	0	0	16379	0	367	196564
23 KARAULI	0	80	380	0	0	62349
24 KOTA	0	0	1001	0	0	89714
25 NAGAU	0	6	6267	0	160	153392
26 PALI	0	77	4734	0	44	47742
27 PRATAPGARH	0	0	1117	0	0	13055
28 RAJSAMAND	0	168	3226	0	0	13052
29 S.MADHOPUR	0	129	590	0	0	136122
30 SIKAR	0	34	11240	0	13	98214
31 SIROHI	0	47	5739	0	75	57635
32 TONK	0	155	2323	0	0	136502
33 UDAIPUR	0	110	1454	0	21	13087
RAJ. STATE	0	7137	542103	33	3703	3752850

(CONT..)

TABLE - 6

CROP WISE IRRIGATED AREA (2008-09)

(HECTARE)

DISTRICT	TOTAL AREA UNDER ALL CROPS	DOUBLE CROPED AREA	NET AREA SOWN
1	138	139	140
1 AJMER	57833	10227	47606
2 ALWAR	482680	27900	454780
3 BANSWARA	85381	2116	83265
4 BARAN	311889	11181	300708
5 BARMER	199039	68653	130386
6 BHARATPUR	338241	4819	333422
7 BHILWARA	130895	11412	119483
8 BIKANER	423382	175964	247418
9 BUNDI	263345	56799	206546
10 CHITTORGARH	200365	9668	190697
11 CHURU	88987	21884	67103
12 DAUSA	166981	5666	161315
13 DHOLPUR	112791	5078	107713
14 DUNGARPUR	19868	510	19358
15 GANGANAGAR	891333	320178	571155
16 HANUMANGARH	676127	311978	364149
17 JAIPUR	385646	89919	295727
18 JAISALMER	209239	103058	106181
19 JALORE	290809	52182	238627
20 JHALAWAR	231995	10439	221556
21 JHUNJHUNU	241400	25320	216080
22 JODHPUR	333509	118391	215118
23 KARALI	127761	1489	126272
24 KOTA	252536	14117	238419
25 NAGPUR	338952	89281	249671
26 PALI	91188	8114	83074
27 PRATAPGARH	82215	1271	80944
28 RAJSAMAND	29730	6833	22897
29 S.MADHOPUR	196486	3371	193115
30 SIKAR	303632	70333	233299
31 SIROHI	97496	21226	76270
32 TONK	186198	3377	182821
33 UDAIPUR	61998	2125	59873
RAJ. STATE	7909927	1664879	6245048

IRRIGATED AREA 2008-09

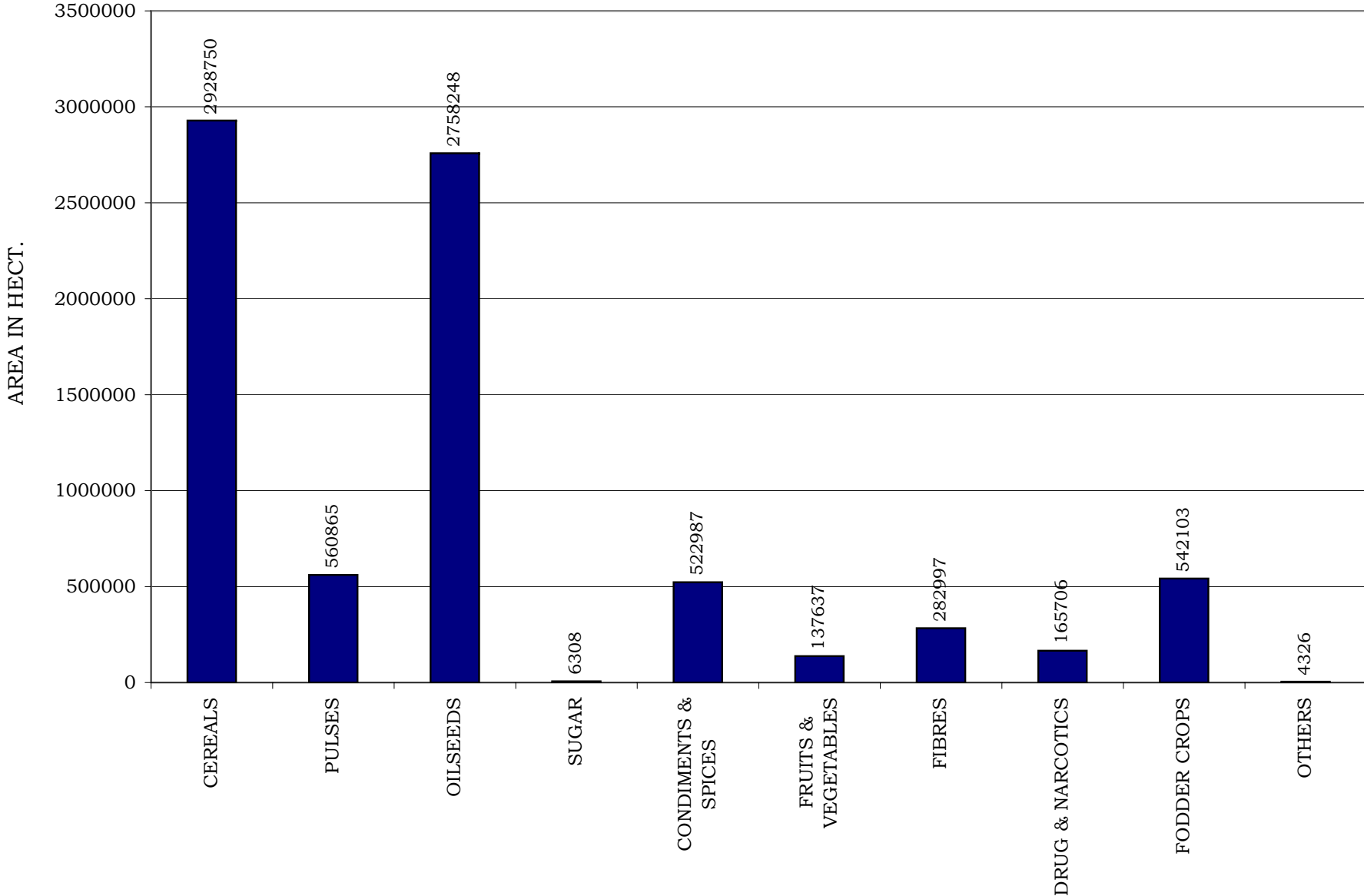

TABLE - 7

CROP WISE TOTAL AREA (2008-09)

(HECTARE)

DISTRICT	F O O D C R O P S								
	C E R E A L S								
	R I C E								
	A U T U M N			W I N T E R			T O T A L		
	HY	OTH.	TOTAL	HY	OTH.	TOTAL	HY	OTH.	TOTAL
1	2	3	4	5	6	7	8	9	10
1 AJMER	0	4	4	0	0	0	0	4	4
2 ALWAR	265	0	265	0	0	0	265	0	265
3 BANSWARA	31526	0	31526	4	0	4	31530	0	31530
4 BARAN	0	6401	6401	0	0	0	0	6401	6401
5 BARMER	0	0	0	0	0	0	0	0	0
6 BHARATPUR	2281	0	2281	0	0	0	2281	0	2281
7 BHILWARA	242	36	278	0	0	0	242	36	278
8 BIKANER	0	179	179	0	0	0	0	179	179
9 BUNDI	24506	0	24506	0	0	0	24506	0	24506
10 CHITTORGARH	369	0	369	0	0	0	369	0	369
11 CHURU	0	0	0	0	0	0	0	0	0
12 DAUSA	0	0	0	0	0	0	0	0	0
13 DHOLPUR	574	0	574	0	0	0	574	0	574
14 DUNGARPUR	14842	0	14842	0	0	0	14842	0	14842
15 GANGANAGAR	6422	0	6422	0	0	0	6422	0	6422
16 HANUMANGARH	24241	0	24241	0	0	0	24241	0	24241
17 JAIPUR	0	0	0	0	0	0	0	0	0
18 JAISALMER	0	0	0	0	0	0	0	0	0
19 JALORE	0	0	0	0	0	0	0	0	0
20 JHALAWAR	0	1679	1679	0	0	0	0	1679	1679
21 JHUNJHUNU	0	0	0	0	0	0	0	0	0
22 JODHPUR	0	0	0	0	0	0	0	0	0
23 KARALI	0	2445	2445	0	0	0	0	2445	2445
24 KOTA	12011	0	12011	0	0	0	12011	0	12011
25 NAGPUR	0	0	0	0	0	0	0	0	0
26 PALI	0	0	0	0	0	0	0	0	0
27 PRATAPGARH	1530	0	1530	0	0	0	1530	0	1530
28 RAJSAMAND	0	105	105	0	0	0	0	105	105
29 S.MADHOPUR	0	64	64	0	0	0	0	64	64
30 SIKAR	0	0	0	0	0	0	0	0	0
31 SIROHI	3	0	3	0	0	0	3	0	3
32 TONK	0	0	0	0	0	0	0	0	0
33 UDAIPUR	621	3068	3689	0	0	0	621	3068	3689
RAJ. STATE	119433	13981	133414	4	0	4	119437	13981	133418

(CONT..)

TABLE - 7

CROP WISE TOTAL AREA (2008-09)

(HECTARE)

DISTRICT	F O O D C R O P S								
	C E R E A L S								
	J O W A R								
	K H A R I F			R A B I			T O T A L		
	HY	OTH.	TOTAL	HY	OTH.	TOTAL	HY	OTH.	TOTAL
1	11	12	13	14	15	16	17	18	19
1 AJMER	7731	135567	143298	0	0	0	7731	135567	143298
2 ALWAR	0	24459	24459	0	0	0	0	24459	24459
3 BANSWARA	0	454	454	0	0	0	0	454	454
4 BARAN	0	944	944	0	0	0	0	944	944
5 BARMER	0	1926	1926	0	0	0	0	1926	1926
6 BHARATPUR	12311	30342	42653	0	0	0	12311	30342	42653
7 BHILWARA	11392	16831	28223	0	0	0	11392	16831	28223
8 BIKANER	0	1640	1640	0	0	0	0	1640	1640
9 BUNDI	0	1156	1156	0	0	0	0	1156	1156
10 CHITTORGARH	7484	0	7484	0	0	0	7484	0	7484
11 CHURU	3	2	5	0	0	0	3	2	5
12 DAUSA	0	6089	6089	0	0	0	0	6089	6089
13 DHOLPUR	89	0	89	0	0	0	89	0	89
14 DUNGARPUR	0	776	776	0	3	3	0	779	779
15 GANGANAGAR	34	0	34	0	0	0	34	0	34
16 HANUMANGARH	0	0	0	0	0	0	0	0	0
17 JAIPUR	40601	0	40601	0	0	0	40601	0	40601
18 JAISALMER	0	3046	3046	0	0	0	0	3046	3046
19 JALORE	0	5951	5951	0	6	6	0	5957	5957
20 JHALAWAR	127	4663	4790	0	0	0	127	4663	4790
21 JHUNJHUNU	0	23	23	0	0	0	0	23	23
22 JODHPUR	0	36742	36742	0	0	0	0	36742	36742
23 KARALI	0	519	519	0	0	0	0	519	519
24 KOTA	4151	0	4151	0	0	0	4151	0	4151
25 NAGAU	9967	31283	41250	0	0	0	9967	31283	41250
26 PALI	0	99208	99208	0	0	0	0	99208	99208
27 PRATAPGARH	426	0	426	0	0	0	426	0	426
28 RAJSAMAND	2422	2927	5349	0	0	0	2422	2927	5349
29 S.MADHOPUR	0	2595	2595	0	0	0	0	2595	2595
30 SIKAR	0	6	6	0	0	0	0	6	6
31 SIROHI	3261	0	3261	46	0	46	3307	0	3307
32 TONK	441	62057	62498	0	0	0	441	62057	62498
33 UDAIPUR	3380	3663	7043	0	0	0	3380	3663	7043
RAJ. STATE	103820	472869	576689	46	9	55	103866	472878	576744

(CONT..)

TABLE - 7

CROP WISE TOTAL AREA (2008-09)

(HECTARE)

DISTRICT	F O O D C R O P S								
	C E R E A L S								
	B A J R A			M A I Z E			W H E A T		
	HY	OTH.	TOTAL	HY	OTH.	TOTAL	HY	OTH.	TOTAL
1	20	21	22	23	24	25	26	27	28
1 AJMER	82746	558	83304	9345	26395	35740	16447	158	16605
2 ALWAR	226349	0	226349	8351	0	8351	170172	0	170172
3 BANSWARA	0	94	94	113197	17990	131187	76080	36	76116
4 BARAN	0	3206	3206	0	12233	12233	95802	0	95802
5 BARMER	0	1011401	1011401	0	12	12	0	11467	11467
6 BHARATPUR	100146	0	100146	6	0	6	133737	21	133758
7 BHILWARA	162	2558	2720	71304	108410	179714	45519	8856	54375
8 BIKANER	5214	251682	256896	0	7	7	58929	3	58932
9 BUNDI	0	2558	2558	32697	0	32697	117809	0	117809
10 CHITTORGARH	33	0	33	166361	0	166361	84045	0	84045
11 CHURU	81640	346345	427985	0	0	0	17296	29	17325
12 DAUSA	119575	0	119575	1379	0	1379	77365	0	77365
13 DHOLPUR	69923	0	69923	21	0	21	50807	0	50807
14 DUNGARPUR	0	102	102	88368	0	88368	18017	279	18296
15 GANGANAGAR	17998	0	17998	63	0	63	213503	0	213503
16 HANUMANGARH	80113	0	80113	9	0	9	207479	0	207479
17 JAIPUR	295678	0	295678	4211	0	4211	136789	0	136789
18 JAISALMER	0	150591	150591	0	0	0	0	9521	9521
19 JALORE	274991	57540	332531	52	0	52	23595	5	23600
20 JHALAWAR	0	6	6	0	37581	37581	58810	0	58810
21 JHUNJHUNU	14463	265353	279816	0	1	1	71814	0	71814
22 JODHPUR	18731	590120	608851	0	38	38	21589	19912	41501
23 KARALI	117307	0	117307	0	273	273	62737	0	62737
24 KOTA	47	0	47	7296	0	7296	86606	5	86611
25 NAGAU	461430	30848	492278	0	67	67	56181	10919	67100
26 PALI	85901	0	85901	20124	0	20124	30185	0	30185
27 PRATAPGARH	30	0	30	55575	0	55575	44608	2	44610
28 RAJSAMAND	0	497	497	12839	43625	56464	10335	1734	12069
29 S.MADHOPUR	65778	0	65778	0	792	792	53450	0	53450
30 SIKAR	198026	108491	306517	0	25	25	72439	13218	85657
31 SIROHI	14438	0	14438	28261	0	28261	24790	0	24790
32 TONK	13328	40154	53482	1138	12218	13356	12320	28323	40643
33 UDAIPUR	0	11	11	57700	115914	173614	21400	19715	41115
RAJ. STATE	2344047	2862115	5206162	678297	375581	1053878	2170655	124203	2294858

(CONT..)

TABLE - 7

CROP WISE TOTAL AREA (2008-09)

(HECTARE)

DISTRICT	F O O D C R O P S						
	CEREALS			OTHER CEREALS & SMALL MILLETS			TOTAL CEREALS AND SMALL MILLETS
	B A R L E Y						
	HY	OTH.	TOTAL	KH.	RABI	TOTAL	
	1	29	30	31	32	33	34
1 AJMER	0	7878	7878	308	0	308	287137
2 ALWAR	15725	0	15725	0	0	0	445321
3 BANSWARA	254	772	1026	4282	0	4282	244689
4 BARAN	0	298	298	0	0	0	118884
5 BARMER	0	56	56	0	0	0	1024862
6 BHARATPUR	0	3592	3592	0	0	0	282436
7 BHILWARA	5004	4428	9432	0	0	0	274742
8 BIKANER	3142	1	3143	0	0	0	320797
9 BUNDI	0	756	756	0	0	0	179482
10 CHITTORGARH	5519	0	5519	0	0	0	263811
11 CHURU	4845	2	4847	0	0	0	450162
12 DAUSA	0	8467	8467	0	0	0	212875
13 DHOLPUR	865	0	865	0	0	0	122279
14 DUNGARPUR	361	81	442	6289	0	6289	129118
15 GANGANAGAR	58315	0	58315	0	0	0	296335
16 HANUMANGARH	39152	0	39152	0	0	0	350994
17 JAIPUR	51563	0	51563	0	0	0	528842
18 JAISALMER	0	142	142	0	0	0	163300
19 JALORE	197	0	197	710	66	776	363113
20 JHALAWAR	294	45	339	0	0	0	103205
21 JHUNJHUNU	10911	2	10913	0	0	0	362567
22 JODHPUR	0	372	372	0	2	2	687506
23 KARALI	551	0	551	0	0	0	183832
24 KOTA	464	8	472	0	0	0	110588
25 NAGAU	8451	4683	13134	0	0	0	613829
26 PALI	2206	0	2206	4	0	4	237628
27 PRATAPGARH	2242	2	2244	14	0	14	104429
28 RAJSAMAND	2591	340	2931	484	0	484	77899
29 S.MADHOPUR	0	1235	1235	0	0	0	123914
30 SIKAR	18643	10981	29624	0	0	0	421829
31 SIROHI	717	0	717	2330	343	2673	74189
32 TONK	0	5394	5394	0	0	0	175373
33 UDAIPUR	2276	3127	5403	1010	2	1012	231887
RAJ. STATE	234288	52662	286950	15431	413	15844	9567854

(CONT..)

TABLE - 7

CROP WISE TOTAL AREA (2008-09)

(HECTARE)

DISTRICT	F O O D C R O P S						
	P U L S E S						
	TUR OR ARHAR	OTHER KHARIF PULSES (EXCLUDING TUR OR ARHAR)					TOTAL
		MOONG	URAD	CHAULA	MOTH	OTH.	
1	36	37	38	39	40	41	42
1 AJMER	0	73996	9220	1654	1457	0	86327
2 ALWAR	2207	32	9	4	26	0	71
3 BANSWARA	6199	18	12244	89	0	2	12353
4 BARAN	87	121	1311	0	2	1	1435
5 BARMER	0	45965	0	1	184567	0	230533
6 BHARATPUR	257	253	106	5	90	0	454
7 BHILWARA	6	15673	41584	362	0	803	58422
8 BIKANER	0	2368	0	0	275041	2	277411
9 BUNDI	37	74	11378	0	0	0	11452
10 CHITTORGARH	20	555	4342	44	0	4	4945
11 CHURU	0	31189	0	917	294989	0	327095
12 DAUSA	33	221	6	82	117	0	426
13 DHOLPUR	675	188	111	19	12	0	330
14 DUNGARPUR	2130	9	11789	30	0	40	11868
15 GANGANAGAR	232	25591	508	17	1759	0	27875
16 HANUMANGARH	16	11327	102	1	47705	0	59135
17 JAIPUR	339	70686	598	12796	405	0	84485
18 JAISALMER	0	3081	0	0	273	0	3354
19 JALORE	4	86344	1	38	36619	173	123175
20 JHALAWAR	544	226	11257	82	0	0	11565
21 JHUNJHUNU	0	17336	0	23655	2003	0	42994
22 JODHPUR	2	103888	0	51	163295	0	267234
23 KARALI	506	15	33	0	63	0	111
24 KOTA	42	129	6860	1	0	0	6990
25 NAGPUR	0	246687	0	21638	199620	0	467945
26 PALI	134	85870	113	979	2913	297	90172
27 PRATAPGARH	1539	57	4775	35	0	0	4867
28 RAJSAMAND	6	618	1166	70	6	0	1860
29 S.MADHOPUR	329	242	2854	8	175	0	3279
30 SIKAR	28	14469	0	54161	9502	0	78132
31 SIROHI	594	5955	1017	707	1	813	8493
32 TONK	8	42626	8722	150	66	0	51564
33 UDAIPUR	3369	210	7124	70	104	0	7508
RAJ. STATE	19343	886019	137230	117666	1220810	2135	2363860

(CONT..)

TABLE - 7

CROP WISE TOTAL AREA (2008-09)

(HECTARE)

DISTRICT	F O O D C R O P S									TOTAL PULSES	TOTAL FOOD GRAINS
	P U L S E S										
	G R A M			OTHER RABI PULSES (EXCLUDING GRAM)							
	HY	OTH.	TOTAL	MASOOR	BATALA	MATAR	OTH.	TOTAL			
1	43	44	45	46	47	48	49	50	51	52	
1 AJMER	0	20783	20783	7	0	0	18	25	107135	394272	
2 ALWAR	0	14301	14301	61	0	139	0	200	16779	462100	
3 BANSWARA	8942	3444	12386	5	0	0	2650	2655	33593	278282	
4 BARAN	3089	493	3582	48	0	43	59	150	5254	124138	
5 BARMER	0	35	35	0	0	0	0	0	230568	1255430	
6 BHARATPUR	0	6176	6176	2726	0	89	0	2815	9702	292138	
7 BHILWARA	3032	15912	18944	4317	0	87	0	4404	81776	356518	
8 BIKANER	0	171781	171781	2	0	12	0	14	449206	770003	
9 BUNDI	5022	0	5022	5993	0	761	0	6754	23265	202747	
10 CHITTORGARH	7773	0	7773	649	0	203	0	852	13590	277401	
11 CHURU	20993	266909	287902	0	0	0	0	0	614997	1065159	
12 DAUSA	0	6765	6765	0	0	4	0	4	7228	220103	
13 DHOLPUR	2748	0	2748	9	0	65	0	74	3827	126106	
14 DUNGARPUR	7482	222	7704	3	0	0	128	131	21833	150951	
15 GANGANAGAR	121652	0	121652	7	0	78	0	85	149844	446179	
16 HANUMANGARH	200540	0	200540	0	0	0	0	0	259691	610685	
17 JAIPUR	28912	0	28912	0	0	0	0	0	113736	642578	
18 JAISALMER	0	66962	66962	0	0	0	0	0	70316	233616	
19 JALORE	959	4	963	0	0	0	0	0	124142	487255	
20 JHALAWAR	13653	16383	30036	3509	3	249	82	3843	45988	149193	
21 JHUNJHUNU	50384	25714	76098	0	0	61	0	61	119153	481720	
22 JODHPUR	0	617	617	0	0	0	0	0	267853	955359	
23 KARALI	12686	0	12686	1	0	7	0	8	13311	197143	
24 KOTA	2157	2973	5130	15	0	61	0	76	12238	122826	
25 NAGAU	11975	12384	24359	0	0	1826	0	1826	494130	1107959	
26 PALI	0	6595	6595	0	0	0	0	0	96901	334529	
27 PRATAPGARH	30137	0	30137	3187	0	0	507	3694	40237	144666	
28 RAJSAMAND	323	77	400	0	0	0	0	0	2266	80165	
29 S.MADHOPUR	0	10644	10644	17	0	68	0	85	14337	138251	
30 SIKAR	19576	23879	43455	0	0	0	0	0	121615	543444	
31 SIROHI	1670	0	1670	0	0	0	0	0	10757	84946	
32 TONK	0	23296	23296	81	0	62	128	271	75139	250512	
33 UDAIPUR	3930	5444	9374	0	0	1	589	590	20841	252728	
RAJ. STATE	557635	701793	1259428	20637	3	3816	4161	28617	3671248	13239102	

(CONT..)

TABLE - 7

CROP WISE TOTAL AREA (2008-09)

(HECTARE)

DISTRICT	FOOD CROPS						
	SUGAR			CONDIMENTS & SPICES			
	SUGAR-CANE	OTH.	TOTAL	RED-CHI-LLIES	GINGER	TUR-MERIC	CORIAN-DER
1	53	54	55	56	57	58	59
1 AJMER	15	0	15	844	0	0	115
2 ALWAR	75	0	75	273	0	0	27
3 BANSWARA	228	0	228	370	13	0	0
4 BARAN	32	0	32	105	9	0	90683
5 BARMER	0	0	0	28	0	0	1
6 BHARATPUR	58	0	58	352	0	0	12
7 BHILWARA	165	0	165	1179	0	0	18
8 BIKANER	3	0	3	2	0	0	23
9 BUNDI	1775	0	1775	133	0	31	4267
10 CHITTORGARH	881	0	881	172	0	8	3203
11 CHURU	0	0	0	0	0	0	5
12 DAUSA	3	0	3	26	0	0	2
13 DHOLPUR	20	0	20	294	0	0	4
14 DUNGARPUR	116	0	116	157	25	0	0
15 GANGANAGAR	1837	0	1837	49	0	0	12
16 HANUMANGARH	10	0	10	35	0	0	2
17 JAIPUR	18	0	18	1874	0	0	48
18 JAISALMER	0	0	0	21	0	0	1
19 JALORE	0	0	0	541	0	0	0
20 JHALAWAR	30	0	30	356	0	0	96940
21 JHUNJHUNU	0	0	0	599	0	0	9
22 JODHPUR	0	0	0	3900	0	0	260
23 KARALI	45	0	45	206	0	0	30
24 KOTA	14	0	14	52	0	0	49135
25 NAGPUR	0	0	0	349	0	0	20
26 PALI	0	0	0	509	0	0	23
27 PRATAPGARH	9	0	9	193	2	0	80
28 RAJSAMAND	523	0	523	360	0	0	25
29 S.MADHOPUR	39	0	39	1834	0	0	115
30 SIKAR	15	0	15	215	0	0	37
31 SIROHI	1	0	1	201	0	0	4
32 TONK	35	0	35	895	0	0	32
33 UDAIPUR	579	0	579	742	114	58	65
RAJ. STATE	6526	0	6526	16866	163	97	245198

(CONT..)

TABLE - 7

CROP WISE TOTAL AREA (2008-09)

(HECTARE)

DISTRICT	FOOD CROPS						
	CONDIMENTS & SPICES						
	CUMIN	AJWAIN	GARLIC	FENNEL	METHI	OTH.	TOTAL
1	60	61	62	63	64	65	66
1 AJMER	2723	4	9	97	123	0	3915
2 ALWAR	0	0	3	0	780	102	1185
3 BANSWARA	0	0	1	0	15	0	399
4 BARAN	0	0	3796	0	1934	0	96527
5 BARMER	58172	0	0	0	203	0	58404
6 BHARATPUR	0	0	1	17	6	0	388
7 BHILWARA	1023	855	517	21	149	6	3768
8 BIKANER	1521	2	0	0	3706	0	5254
9 BUNDI	11	5	653	1	5431	0	10532
10 CHITTORGARH	348	12280	5445	0	3738	560	25754
11 CHURU	731	0	1	1	3208	0	3946
12 DAUSA	4	0	2	402	30	1	467
13 DHOLPUR	1	0	6	0	0	0	305
14 DUNGARPUR	0	0	5	22	3	0	212
15 GANGANAGAR	0	0	28	0	54	0	143
16 HANUMANGARH	0	0	3	0	136	0	176
17 JAIPUR	260	1	44	9	3118	14	5368
18 JAISALMER	7559	0	0	0	19	0	7600
19 JALORE	45573	7	11	112	146	0	46390
20 JHALAWAR	8	15	3545	3	4858	269	105994
21 JHUNJHUNU	1	0	426	0	5258	5	6298
22 JODHPUR	30805	0	3604	671	1347	0	40587
23 KARALI	1	0	0	0	3	0	240
24 KOTA	22	285	3079	1	7975	24	60573
25 NAGPUR	10691	9	35	632	5396	1771	18903
26 PALI	5544	1	11	353	623	0	7064
27 PRATAPGARH	102	2078	2552	0	5078	273	10358
28 RAJSAMAND	5	971	152	0	74	0	1587
29 S.MADHOPUR	20	0	33	190	116	112	2420
30 SIKAR	62	0	82	0	9390	0	9786
31 SIROHI	2858	0	10	4528	2	0	7603
32 TONK	988	17	2	440	0	38	2412
33 UDAPUR	109	793	78	2	15	25	2001
RAJ. STATE	169142	17323	24134	7502	62934	3200	546559

(CONT..)

TABLE - 7

CROP WISE TOTAL AREA (2008-09)

(HECTARE)

DISTRICT	FOOD CROPS							
	FRUITS & VEGETABLES							
	FRUITS							
	FRESH - FRUITS							
	CITRUS FRUITS							
	MANGO	ORANGE	MOSAMI	MALTA	SANTRA	LEMON	POMELO	OTHER
1	67	68	69	70	71	72	73	74
1 AJMER	57	0	0	0	0	63	0	457
2 ALWAR	57	0	5	0	0	90	0	0
3 BANSWARA	0	0	0	0	0	0	0	0
4 BARAN	189	0	3	0	5	50	0	68
5 BARMER	0	0	0	0	0	0	0	24
6 BHARATPUR	53	0	2	0	0	587	0	140
7 BHILWARA	11	0	0	0	1	21	0	36
8 BIKANER	0	0	3	18	5	15	2	19
9 BUNDI	20	0	0	0	1	15	0	8
10 CHITTORGARH	0	0	0	0	0	1	0	20
11 CHURU	0	0	0	0	0	0	0	0
12 DAUSA	0	0	0	0	0	0	0	0
13 DHOLPUR	0	0	0	0	0	0	0	0
14 DUNGARPUR	0	0	0	0	0	0	0	0
15 GANGANAGAR	20	0	294	178	0	97	0	4832
16 HANUMANGARH	0	0	17	27	0	2	0	836
17 JAIPUR	0	0	0	0	0	0	0	0
18 JAISALMER	1	0	0	0	0	2	0	1
19 JALORE	39	0	0	0	0	51	0	30
20 JHALAWAR	0	29	0	0	8110	3	0	16
21 JHUNJHUNU	2	0	0	0	0	7	0	16
22 JODHPUR	1	0	0	0	0	22	0	129
23 KARALI	251	0	0	0	0	156	0	0
24 KOTA	0	0	0	0	0	0	0	0
25 NAGPUR	4	0	0	0	0	30	139	51
26 PALI	14	0	0	0	0	190	0	0
27 PRATAPGARH	0	0	0	0	0	0	0	0
28 RAJSAMAND	3	0	0	0	2	5	0	57
29 S.MADHOPUR	0	0	0	0	0	0	0	0
30 SIKAR	40	0	0	0	3	21	0	67
31 SIROHI	0	0	0	0	0	13	0	9
32 TONK	39	8	1	0	0	19	0	28
33 UDAIPUR	0	0	3	0	0	5	0	45
RAJ. STATE	801	37	328	223	8127	1465	141	6889

(CONT..)

TABLE - 7

CROP WISE TOTAL AREA (2008-09)

(HECTARE)

DISTRICT	F O O D C R O P S							
	F R U I T S & V E G E T A B L E S							
	F R U I T S							
	F R E S H - F R U I T S							
	BANANA	GRAPE	POME-GRANATE	GUAVA	PAPAYA	MELON-MUSK	WATER-MELON	KAKRI
1	75	76	77	78	79	80	81	82
1 AJMER	0	0	5	45	2	21	138	47
2 ALWAR	2	0	7	17	14	161	40	84
3 BANSWARA	0	0	0	0	2	10	0	3
4 BARAN	1	0	4	100	21	90	0	3
5 BARMER	0	0	0	0	0	3	0	93
6 BHARATPUR	0	0	0	149	44	85	1	19
7 BHILWARA	0	0	3	90	46	10	161	27
8 BIKANER	4	0	3	6	0	13	0	0
9 BUNDI	0	0	0	329	21	50	11	0
10 CHITTORGARH	0	0	0	4	7	40	24	0
11 CHURU	0	0	0	0	0	1	0	5
12 DAUSA	0	0	0	0	0	41	33	95
13 DHOLPUR	0	0	0	0	0	18	0	0
14 DUNGARPUR	0	0	0	0	0	0	0	0
15 GANGANAGAR	0	0	176	68	0	0	0	58
16 HANUMANGARH	0	0	167	27	0	0	0	0
17 JAIPUR	0	0	0	0	0	192	2029	457
18 JAISALMER	0	0	6	18	0	0	1	0
19 JALORE	0	0	6	0	16	51	14	64
20 JHALAWAR	0	0	1	28	3	9	0	16
21 JHUNJHUNU	0	0	1	1	1	1	0	108
22 JODHPUR	0	0	13	14	2	91	0	338
23 KARALI	2	0	0	8	23	26	0	0
24 KOTA	0	0	0	0	0	0	0	85
25 NAGPUR	0	0	17	5	1	131	1	0
26 PALI	0	0	8	7	3	21	0	0
27 PRATAPGARH	0	0	0	0	0	3	0	0
28 RAJSAMAND	1	1	0	12	2	30	0	0
29 S.MADHOPUR	0	0	0	0	0	37	37	57
30 SIKAR	0	0	1	4	1	12	72	118
31 SIROHI	0	0	0	0	60	88	0	43
32 TONK	0	0	2	31	6	156	20	302
33 UDAIPUR	0	0	8	79	0	10	0	0
RAJ. STATE	10	1	428	1042	275	1401	2582	2022

(CONT..)

TABLE - 7

CROP WISE TOTAL AREA (2008-09)

(HECTARE)

DISTRICT	FOOD CROPS								
	FRUITS & VEGETABLES								
	FRUITS		VEGETABLES						
	FRESH-FRUITS		POTATO	WATER CAL TROP (SINGHADA)	SWEET POTATO	ONION	OTHERS		
	OTH.	TOTAL					KHARIF	RABI	TOTAL
1	83	84	85	86	87	88	89	90	91
1 AJMER	1	836	0	16	131	750	2641	1017	3658
2 ALWAR	264	741	91	6	28	8481	2775	3090	5865
3 BANSWARA	3	18	0	0	0	52	100	128	228
4 BARAN	0	534	50	7	3	16	450	752	1202
5 BARMER	0	120	0	0	18	73	58	242	300
6 BHARATPUR	0	1080	3250	37	139	23	851	628	1479
7 BHILWARA	4	410	3	2	8	2	806	648	1454
8 BIKANER	3	91	12	0	0	0	110	179	289
9 BUNDI	0	455	145	5	161	0	1256	812	2068
10 CHITTORGARH	4	100	10	0	2	193	422	437	859
11 CHURU	5	11	0	0	3	52	38	40	78
12 DAUSA	0	169	27	3	0	34	335	795	1130
13 DHOLPUR	0	18	4183	5	48	0	221	263	484
14 DUNGARPUR	0	0	0	0	0	7	55	76	131
15 GANGANAGAR	356	6079	395	0	0	29	756	875	1631
16 HANUMANGARH	130	1206	176	8	0	3	198	511	709
17 JAIPUR	0	2678	60	0	7	2454	3467	17998	21465
18 JAISALMER	78	107	0	0	0	21	36	87	123
19 JALORE	4	275	32	0	69	176	433	558	991
20 JHALAWAR	0	8215	137	7	85	116	469	418	887
21 JHUNJHUNU	1	138	2	0	10	1710	279	571	850
22 JODHPUR	11	621	0	0	39	12474	1486	1655	3141
23 KARALI	15	481	31	6	7	0	370	490	860
24 KOTA	2	87	279	0	0	24	700	1073	1773
25 NAGPUR	191	570	39	0	503	7509	678	1617	2295
26 PALI	169	412	5	0	15	126	528	774	1302
27 PRATAPGARH	0	3	25	0	0	139	0	357	357
28 RAJSAMAND	0	113	2	0	1	5	269	120	389
29 S.MADHOPUR	67	198	42	16	7	86	549	415	964
30 SIKAR	13	352	16	0	62	5464	313	1407	1720
31 SIROHI	4	217	116	0	8	51	402	1342	1744
32 TONK	3	615	2	4	60	31	2347	772	3119
33 UDAIPUR	1	151	4	0	2	17	362	352	714
RAJ. STATE	1329	27101	9134	122	1416	40118	23760	40499	64259

(CONT..)

TABLE - 7

CROP WISE TOTAL AREA (2008-09)

(HECTARE)

DISTRICT	F O O D C R O P S			
	TOTAL VEGE- TABLES	TOTAL FRUITS AND VEGE- TABLES	OTHER FOOD CROPS	TOTAL FOOD CROPS
1	92	93	94	95
1 AJMER	4555	5391	0	403593
2 ALWAR	14471	15212	0	478572
3 BANSWARA	280	298	0	279207
4 BARAN	1278	1812	0	222509
5 BARMER	391	511	0	1314345
6 BHARATPUR	4928	6008	0	298592
7 BHILWARA	1469	1879	0	362330
8 BIKANER	301	392	0	775652
9 BUNDI	2379	2834	0	217888
10 CHITTORGARH	1064	1164	0	305200
11 CHURU	133	144	0	1069249
12 DAUSA	1194	1363	0	221936
13 DHOLPUR	4720	4738	2	131171
14 DUNGARPUR	138	138	0	151417
15 GANGANAGAR	2055	8134	526	456819
16 HANUMANGARH	896	2102	0	612973
17 JAIPUR	23986	26664	0	674628
18 JAISALMER	144	251	0	241467
19 JALORE	1268	1543	0	535188
20 JHALAWAR	1232	9447	2	264666
21 JHUNJHUNU	2572	2710	0	490728
22 JODHPUR	15654	16275	0	1012221
23 KARALI	904	1385	0	198813
24 KOTA	2076	2163	0	185576
25 NAGPUR	10346	10916	0	1137778
26 PALI	1448	1860	0	343453
27 PRATAPGARH	521	524	0	155557
28 RAJSAMAND	397	510	0	82785
29 S.MADHOPUR	1115	1313	0	142023
30 SIKAR	7262	7614	0	560859
31 SIROHI	1919	2136	0	94686
32 TONK	3216	3831	0	256790
33 UDAIPUR	737	888	0	256196
RAJ. STATE	115049	142150	530	13934867

(CONT..)

TABLE - 7

CROP WISE TOTAL AREA (2008-09)

(HECTARE)

DISTRICT	NON FOOD CROPS						
	O I L - S E E D S						
	GROUND -NUT	CASTOR -SEED	SESA- MUM	RAPE & MUSTARD	LIN- SEED	TARA- MIRA	SOYA- BEAN
1	96	97	98	99	100	101	102
1 AJMER	2629	36	25703	21662	114	14105	29
2 ALWAR	1663	0	3453	269865	0	514	0
3 BANSWARA	239	5	455	70	35	33	23953
4 BARAN	571	0	6776	108438	58	439	208708
5 BARMER	688	23725	4095	24715	13	188	0
6 BHARATPUR	16	14	2035	223223	2	197	0
7 BHILWARA	10249	16	34619	44019	4	2792	3646
8 BIKANER	63143	81	4095	42257	26	1858	0
9 BUNDI	505	0	18575	84285	113	667	76488
10 CHITTORGARH	25013	0	6715	81026	67	1103	45702
11 CHURU	19214	0	1823	17310	0	31	0
12 DAUSA	14681	0	8664	85941	0	1097	0
13 DHOLPUR	75	0	2701	69802	0	281	0
14 DUNGARPUR	32	94	1206	170	0	71	666
15 GANGANAGAR	3073	841	6327	231071	7	17367	0
16 HANUMANGARH	3189	3110	8774	90324	9	714	6
17 JAIPUR	46231	40	11649	137879	1	17980	0
18 JAISALMER	9215	1239	609	76764	0	12400	0
19 JALORE	4025	59409	24634	85607	1	4460	1
20 JHALAWAR	1483	0	2262	38038	196	306	236786
21 JHUNJHUNU	1724	48	190	83496	0	109	0
22 JODHPUR	37639	18810	43562	91805	0	1063	0
23 KARALI	1552	0	11093	88410	0	1106	0
24 KOTA	281	5	16297	90776	276	164	132164
25 NAGPUR	17748	141	28072	81540	1342	9109	1
26 PALI	1548	3675	141969	39303	27	2629	1
27 PRATAPGARH	926	0	807	8176	103	249	98225
28 RAJSAMAND	2054	0	2439	2374	0	62	1
29 S.MADHOPUR	6697	2	39125	173914	0	1332	1374
30 SIKAR	23266	17	903	70069	0	548	0
31 SIROHI	5049	35988	11289	19708	0	57	0
32 TONK	15781	6	47502	240420	81	7052	153
33 UDAIPUR	4010	14	2792	15541	51	37	1564
RAJ. STATE	324209	147316	521210	2737998	2526	100120	829468

(CONT..)

TABLE - 7

CROP WISE TOTAL AREA (2008-09)

(HECTARE)

DISTRICT	NON FOOD CROPS							
	OIL-SEEDS			FIBRES				
	SUN- FLOWER	OTH.	TOTAL	COTTON				
				PUNJAB AMERICAN	AMERICAN	DESHI	MALVI	TOTAL
1	103	104	105	106	107	108	109	110
1 AJMER	0	10	64288	0	6089	239	0	6328
2 ALWAR	0	39	275534	0	2372	0	0	2372
3 BANSWARA	0	0	24790	0	10390	0	0	10390
4 BARAN	0	0	324990	0	0	1	0	1
5 BARMER	0	0	53424	0	0	14	0	14
6 BHARATPUR	0	0	225487	125	0	0	0	125
7 BHILWARA	1	1	95347	0	14562	1387	0	15949
8 BIKANER	0	199	111659	0	321	473	0	794
9 BUNDI	0	1	180634	0	0	10	0	10
10 CHITTORGARH	0	1	159627	2766	0	0	0	2766
11 CHURU	0	4	38382	0	2	1	0	3
12 DAUSA	0	15	110398	0	0	26	0	26
13 DHOLPUR	0	0	72859	0	0	0	0	0
14 DUNGARPUR	0	16	2255	0	0	393	0	393
15 GANGANAGAR	0	82	258768	0	81269	13433	0	94702
16 HANUMANGARH	0	20	106146	0	117165	11008	0	128173
17 JAIPUR	0	0	213780	0	0	63	0	63
18 JAISALMER	0	0	100227	0	0	39	0	39
19 JALORE	0	20	178157	0	721	0	0	721
20 JHALAWAR	0	19	279090	0	0	13	0	13
21 JHUNJHUNU	0	7	85574	0	0	17	0	17
22 JODHPUR	8	176	193063	0	374	8793	0	9167
23 KARALI	1	85	102247	0	0	54	0	54
24 KOTA	0	0	239963	0	0	1	0	1
25 NAGPUR	0	19	137972	0	11759	0	0	11759
26 PALI	613	4	189769	4862	0	0	0	4862
27 PRATAPGARH	1	709	109196	0	0	0	2510	2510
28 RAJSAMAND	0	0	6930	0	8192	0	0	8192
29 S.MADHOPUR	0	0	222444	0	0	0	0	0
30 SIKAR	0	15	94818	123	0	0	0	123
31 SIROHI	1	0	72092	0	2454	0	0	2454
32 TONK	0	0	310995	0	0	85	0	85
33 UDAIPUR	0	0	24009	0	0	581	0	581
RAJ. STATE	625	1442	4664914	7876	255670	36631	2510	302687

(CONT..)

TABLE - 7

CROP WISE TOTAL AREA (2008-09)

(HECTARE)

DISTRICT	NON FOOD CROPS							
	F I B R E S				DYES & DYEING MATERIALS			
	SAN-HEMP	MESTA	OTH.	TOTAL	INDIGO	MEHANDI	OTHERS	TOTAL
1	111	112	113	114	115	116	117	118
1 AJMER	0	0	0	6328	0	6	0	6
2 ALWAR	59	0	2586	5017	0	0	0	0
3 BANSWARA	342	0	0	10732	0	0	0	0
4 BARAN	2	0	0	3	0	0	0	0
5 BARMER	0	0	0	14	0	0	0	0
6 BHARATPUR	19	0	8209	8353	0	0	11	11
7 BHILWARA	58	0	0	16007	0	11	0	11
8 BIKANER	0	0	0	794	0	0	0	0
9 BUNDI	4	0	0	14	0	0	0	0
10 CHITTORGARH	100	0	0	2866	0	0	0	0
11 CHURU	0	0	0	3	0	0	0	0
12 DAUSA	22	0	523	571	0	0	0	0
13 DHOLPUR	9	0	780	789	0	0	0	0
14 DUNGARPUR	74	0	6	473	0	0	0	0
15 GANGANAGAR	2	0	0	94704	0	0	0	0
16 HANUMANGARH	3	0	0	128176	0	0	0	0
17 JAIPUR	4	0	0	67	0	0	0	0
18 JAISALMER	0	0	0	39	0	0	0	0
19 JALORE	8	0	0	729	0	0	0	0
20 JHALAWAR	0	0	0	13	0	0	17	17
21 JHUNJHUNU	3	0	0	20	0	0	0	0
22 JODHPUR	0	0	0	9167	0	1669	0	1669
23 KARALI	25	0	123	202	0	0	0	0
24 KOTA	0	0	0	1	0	0	0	0
25 NAGPUR	0	0	2	11761	0	6	0	6
26 PALI	28	0	0	4890	2	39494	0	39496
27 PRATAPGARH	48	0	0	2558	0	0	0	0
28 RAJSAMAND	31	0	0	8223	0	0	12	12
29 S.MADHOPUR	153	0	46	199	0	0	0	0
30 SIKAR	5	0	0	128	0	0	0	0
31 SIROHI	6	0	0	2460	0	0	0	0
32 TONK	0	0	0	85	0	0	2	2
33 UDAIPUR	145	0	0	726	0	0	0	0
RAJ. STATE	1150	0	12275	316112	2	41186	42	41230

(CONT..)

TABLE - 7

CROP WISE TOTAL AREA (2008-09)

(HECTARE)

DISTRICT	NON FOOD CROPS				
	DRUGS & NARCOTICS				
	OPIUM	ISFAGUL	TOBACCO	OTH.	TOTAL
1	119	120	121	122	123
1 AJMER	0	13	0	18	31
2 ALWAR	0	0	164	0	164
3 BANSWARA	0	0	0	5	5
4 BARAN	104	0	0	71	175
5 BARMER	0	49309	0	40	49349
6 BHARATPUR	0	0	1	26	27
7 BHILWARA	65	9	7	12	93
8 BIKANER	1	3363	0	1691	5055
9 BUNDI	0	0	0	20	20
10 CHITTORGARH	2000	1221	2	228	3451
11 CHURU	0	1131	0	13	1144
12 DAUSA	0	0	112	0	112
13 DHOLPUR	0	0	0	0	0
14 DUNGARPUR	0	0	0	3	3
15 GANGANAGAR	0	0	0	12	12
16 HANUMANGARH	0	0	0	2	2
17 JAIPUR	0	0	8	55	63
18 JAISALMER	0	11402	8	87	11497
19 JALORE	0	32140	250	411	32801
20 JHALAWAR	100	202	0	1438	1740
21 JHUNJHUNU	0	1	21	6	28
22 JODHPUR	0	21419	6	7971	29396
23 KARALI	0	0	97	11	108
24 KOTA	16	0	0	5227	5243
25 NAGAU	0	37990	0	8	37998
26 PALI	0	1014	0	109	1123
27 PRATAPGARH	1610	990	0	198	2798
28 RAJSAMAND	0	0	38	2	40
29 S.MADHOPUR	0	0	1	0	1
30 SIKAR	0	50	2	18	70
31 SIROHI	0	287	29	7	323
32 TONK	0	0	0	2	2
33 UDAIPUR	123	3	0	4	130
RAJ. STATE	4019	160544	746	17695	183004

(CONT..)

TABLE - 7

CROP WISE TOTAL AREA (2008-09)

(HECTARE)

DISTRICT	NON FOOD C R O P S							
	F O D D E R C R O P S							
	G U A R		O T H E R F O D D E R C R O P S					
	SEED	OTH.	FODDER JOWAR	FODDER BAJRA	FODDER MAIZE	FODDER GAJAR	RAJACA	BAR- SEEM
1	124	125	126	127	128	129	130	131
1 AJMER	10038	3727	282	30	2	46	2639	0
2 ALWAR	37818	1099	9519	51	22	76	180	0
3 BANSWARA	0	0	128	44	0	867	601	0
4 BARAN	0	96	1934	3	9	1	261	7
5 BARMER	358092	0	600	1061	6	1	377	0
6 BHARATPUR	6332	0	21347	4	0	72	1132	618
7 BHILWARA	24443	1586	15506	0	0	0	2318	2703
8 BIKANER	884618	0	2825	0	0	0	188	0
9 BUNDI	548	71	12182	0	0	0	849	1169
10 CHITTORGARH	5202	10	10235	170	19	95	3652	639
11 CHURU	349810	0	7	162	0	1	9	0
12 DAUSA	11142	507	4881	171	0	43	695	0
13 DHOLPUR	659	0	1597	2	0	0	759	0
14 DUNGARPUR	2074	0	1441	76	62	0	267	0
15 GANGANAGAR	247294	0	17637	0	0	194	34	16325
16 HANUMANGARH	371373	0	8845	0	0	0	1	8880
17 JAIPUR	58945	0	2449	5464	218	485	5518	0
18 JAISALMER	374202	0	40	12	0	0	1	0
19 JALORE	59264	0	1890	2765	152	0	1885	0
20 JHALAWAR	12	0	1852	5	58	3	965	229
21 JHUNJHUNU	72680	0	241	5405	0	0	309	0
22 JODHPUR	146844	996	21502	632	0	1306	2540	0
23 KARALI	2747	0	2084	46	13	0	131	0
24 KOTA	0	41	3681	0	3	0	737	65
25 NAGPUR	127809	0	3787	821	0	2	2184	0
26 PALI	52902	1842	7402	280	82	48	3116	0
27 PRATAPGARH	87	0	1013	130	46	0	11	624
28 RAJSAMAND	6874	49	1701	55	1	9	3024	0
29 S.MADHOPUR	3214	0	3181	27	0	45	344	0
30 SIKAR	79016	0	90	4525	0	0	3413	0
31 SIROHI	5315	8037	5508	1121	617	0	2010	0
32 TONK	5317	1329	6938	9	30	76	1934	0
33 UDAIPUR	13513	651	6831	131	36	2	1031	10
RAJ. STATE	3318184	20041	179156	23202	1376	3372	43115	31269

(CONT..)

TABLE - 7

CROP WISE TOTAL AREA (2008-09)

(HECTARE)

DISTRICT	NON FOOD CROPS					
	FODDER CROPS			CROPS USED AS GREEN FERTI- LIZERS	OTHER NON- FOOD CROPS	TOTAL NON- FOOD CROPS
	OTHER FODDER		TOTAL FODDER CROPS			
	CROPS NEPIAR GRASS	OTH.				
1	132	133	134	135	136	137
1 AJMER	0	650	17414	0	1747	89814
2 ALWAR	0	1093	49858	0	43	330616
3 BANSWARA	0	67	1707	0	23	37257
4 BARAN	0	0	2311	0	0	327479
5 BARMER	0	171	360308	0	0	463095
6 BHARATPUR	0	0	29505	0	0	263383
7 BHILWARA	0	0	46556	13	9	158036
8 BIKANER	0	3211	890842	0	0	1008350
9 BUNDI	0	0	14819	0	71	195558
10 CHITTORGARH	0	683	20705	400	55	187104
11 CHURU	0	3	349992	0	0	389521
12 DAUSA	0	313	17752	0	20	128853
13 DHOLPUR	0	0	3017	0	3	76668
14 DUNGARPUR	0	0	3920	0	0	6651
15 GANGANAGAR	0	17	281501	26	0	635011
16 HANUMANGARH	0	0	389099	7	196	623626
17 JAIPUR	0	38	73117	0	898	287925
18 JAISALMER	0	71	374326	0	0	486089
19 JALORE	0	4	65960	0	0	277647
20 JHALAWAR	0	3	3127	0	0	283987
21 JHUNJHUNU	0	2	78637	0	0	164259
22 JODHPUR	0	0	173820	0	367	407482
23 KARALI	0	80	5101	0	0	107658
24 KOTA	0	0	4527	0	0	249734
25 NAGPUR	0	6	134609	0	160	322506
26 PALI	0	79	65751	0	44	301073
27 PRATAPGARH	0	0	1911	0	0	116463
28 RAJSAMAND	0	168	11881	0	0	27086
29 S.MADHOPUR	0	129	6940	0	0	229584
30 SIKAR	0	34	87078	0	13	182107
31 SIROHI	0	47	22655	0	75	97605
32 TONK	0	158	15791	0	0	326875
33 UDAIPUR	0	110	22315	88	22	47290
RAJ. STATE	0	7137	3626852	534	3746	8836392

(CONT..)

TABLE - 7

CROP WISE TOTAL AREA (2008-09)

(HECTARE)

DISTRICT	TOTAL AREA UNDER ALL CROPS	DOUBLE CROPED AREA	NET AREA SOWN
1	138	139	140
1 AJMER	493407	70834	422573
2 ALWAR	809188	305139	504049
3 BANSWARA	316464	93094	223370
4 BARAN	549988	211587	338401
5 BARMER	1777440	99733	1677707
6 BHARATPUR	561975	167091	394884
7 BHILWARA	520366	125392	394974
8 BIKANER	1784002	180627	1603375
9 BUNDI	413446	155776	257670
10 CHITTORGARH	492304	185823	306481
11 CHURU	1458770	293599	1165171
12 DAUSA	350789	128767	222022
13 DHOLPUR	207839	58540	149299
14 DUNGARPUR	158068	27345	130723
15 GANGANAGAR	1091830	335127	756703
16 HANUMANGARH	1236599	418510	818089
17 JAIPUR	962553	309627	652926
18 JAISALMER	727556	108806	618750
19 JALORE	812835	160481	652354
20 JHALAWAR	548653	222895	325758
21 JHUNJHUNU	654987	233688	421299
22 JODHPUR	1419703	135058	1284645
23 KARALI	306471	109567	196904
24 KOTA	435310	164292	271018
25 NAGPUR	1460284	196890	1263394
26 PALI	644526	49582	594944
27 PRATAPGARH	272020	98223	173797
28 RAJSAMAND	109871	19535	90336
29 S.MADHOPUR	371607	92902	278705
30 SIKAR	742966	220109	522857
31 SIROHI	192291	45849	146442
32 TONK	583665	123143	460522
33 UDAIPUR	303486	72214	231272
RAJ. STATE	22771259	5219845	17551414

GROSS CROPPED AREA 2008-09

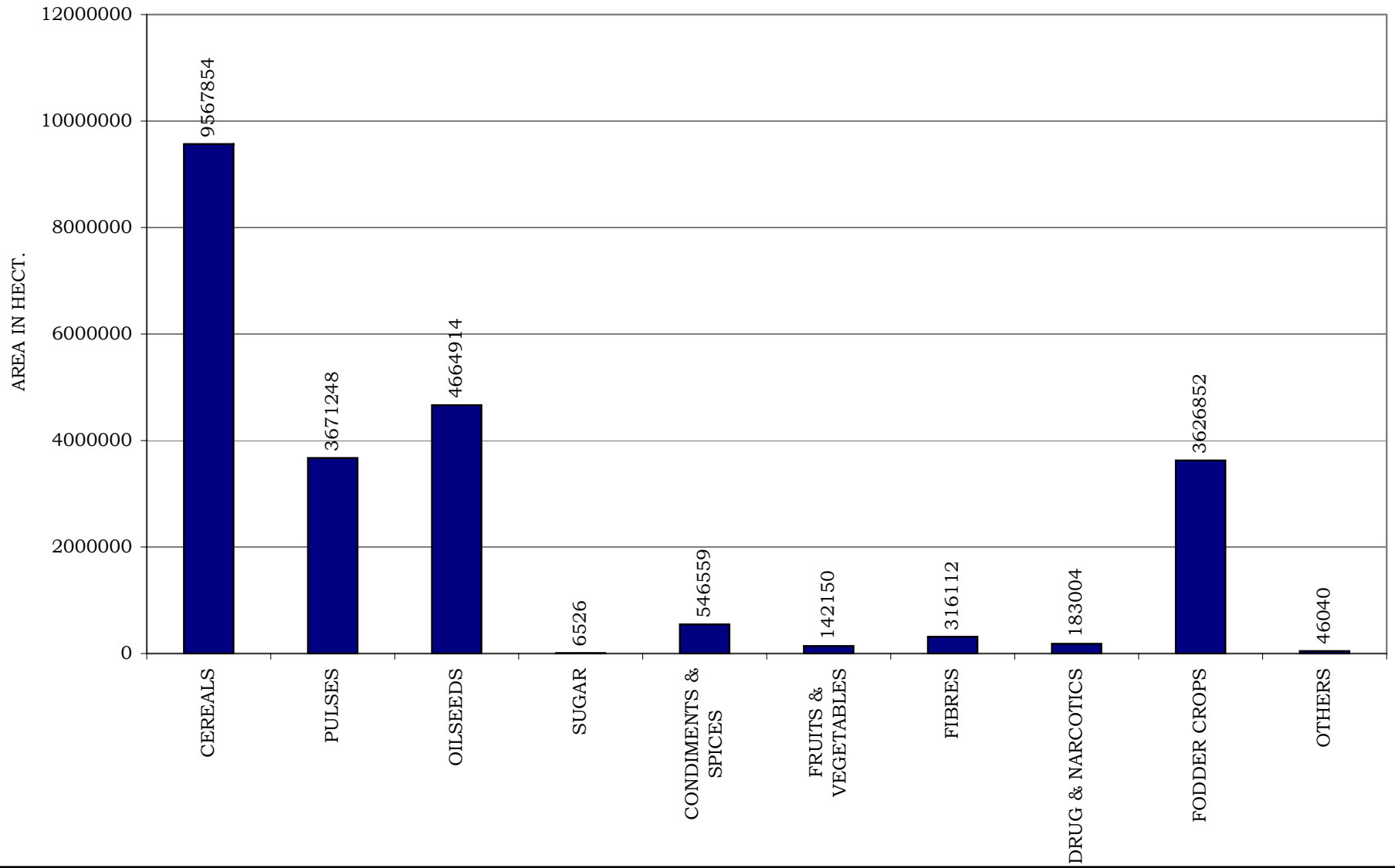

TABLE:8

CROPWISE PRODUCTION (2008-09)

(IN M.T.)

DISTRICT	KHARIF CEREAL					
	RICE	JOWAR	BAJRA	MAIZE	SMALL MILLETS	TOTAL
1	2	3	4	5	6	7
1 AJMER	7	76740	81596	25704	5	184052
2 ALWAR	479	15315	380460	14901	0	411155
3 BANSWARA	12376	307	78	279075	60	291896
4 BARAN	20058	1283	3933	18012	0	43286
5 BARMER	0	321	131202	21	0	131544
6 BHARATPUR	2766	28748	157434	10	0	188958
7 BHILWARA	502	11891	2944	280903	0	296240
8 BIKANER	323	947	155778	12	0	157060
9 BUNDI	45335	972	3138	73577	0	123022
10 CHITTORGARH	667	6012	27	466162	0	472868
11 CHURU	0	3	335074	0	0	335077
12 DAUSA	0	5478	211087	1722	0	218287
13 DHOLPUR	1037	51	121083	37	0	122208
14 DUNGARPUR	3288	450	84	77617	293	81732
15 GANGANAGAR	16143	20	30942	110	0	47215
16 HANUMANGARH	88500	0	129123	16	0	217639
17 JAIPUR	0	36892	455910	5109	0	497911
18 JAISALMER	0	112	3732	0	0	3844
19 JALORE	0	2699	138981	90	291	142061
20 JHALAWAR	3034	5914	5	80376	0	89329
21 JHUNJHUNU	0	13	329619	2	0	329634
22 JODHPUR	0	16151	247504	66	0	263721
23 KARALI	4692	844	204258	474	0	210268
24 KOTA	36786	4863	39	10546	0	52234
25 NAGPUR	0	34202	488584	116	0	522902
26 PALI	0	34714	50305	11074	3	96096
27 PRATAPGARH	2765	450	25	123844	6	127090
28 RAJSAMAND	190	8607	410	70778	43	80028
29 S.MADHOPUR	116	4218	103503	1376	0	109213
30 SIKAR	0	3	444771	43	0	444817
31 SIROHI	5	1675	7789	36233	1179	46881
32 TONK	0	28348	74511	14293	0	117152
33 UDAIPUR	2013	4760	9	238811	738	246331
RAJ. STATE	241082	333003	4293938	1831110	2618	6701751

(CONT..)

TABLE:8

CROPWISE PRODUCTION (2008-09)

(IN M.T.)

DISTRICT	RABI CEREALS				TOTAL CEREALS
	WHEAT	BARLEY	SMALL MILLETS	TOTAL	
1	8	9	10	11	12
1 AJMER	37499	18410	0	55909	239961
2 ALWAR	688076	58074	0	746150	1157305
3 BANSWARA	118511	951	0	119462	411358
4 BARAN	346163	912	0	347075	390361
5 BARMER	9986	171	0	10157	141701
6 BHARATPUR	551718	12612	0	564330	753288
7 BHILWARA	143160	20174	0	163334	459574
8 BIKANER	141123	5991	0	147114	304174
9 BUNDI	429814	2314	0	432128	555150
10 CHITTORGARH	303325	16508	0	319833	792701
11 CHURU	27853	9820	0	37673	372750
12 DAUSA	245789	23870	0	269659	487946
13 DHOLPUR	185291	2879	0	188170	310378
14 DUNGARPUR	24530	1353	0	25883	107615
15 GANGANAGAR	809140	209838	0	1018978	1066193
16 HANUMANGARH	680021	151752	0	831773	1049412
17 JAIPUR	425084	152963	0	578047	1075958
18 JAISALMER	7878	435	0	8313	12157
19 JALORE	37105	603	73	37781	179842
20 JHALAWAR	163674	1038	0	164712	254041
21 JHUNJHUNU	253157	34498	0	287655	617289
22 JODHPUR	81665	1139	1	82805	346526
23 KARALI	228085	1687	0	229772	440040
24 KOTA	320290	1445	0	321735	373969
25 NAGOUR	173274	32164	0	205438	728340
26 PALI	51077	4586	0	55663	151759
27 PRATAPGARH	116629	3947	0	120576	247666
28 RAJSAMAND	26966	5427	0	32393	112421
29 S.MADHOPUR	164400	2430	0	166830	276043
30 SIKAR	250455	76671	0	327126	771943
31 SIROHI	52778	2195	309	55282	102163
32 TONK	105913	12221	0	118134	235286
33 UDAIPUR	86645	9304	4	95953	342284
RAJ. STATE	7287074	878382	387	8165843	14867594

(CONT..)

TABLE:8

CROPWISE PRODUCTION (2008-09)

(IN M.T.)

DISTRICT	KHARIF PULSES						
	TUR	MOONG	MOTH	URAD	CHAULA	OTHER	TOTAL
1	13	14	15	16	17	18	19
1 AJMER	0	20891	570	2094	762	0	24317
2 ALWAR	1844	13	7	3	2	0	1869
3 BANSWARA	3768	8	0	3459	47	1	7283
4 BARAN	32	51	1	684	0	0	768
5 BARMER	0	3704	23771	0	1	0	27476
6 BHARATPUR	225	107	24	31	3	0	390
7 BHILWARA	6	2125	0	9962	26	143	12262
8 BIKANER	2	1668	52535	0	0	1	54206
9 BUNDI	37	31	0	7369	0	2	7439
10 CHITTORGARH	10	234	0	435	23	0	702
11 CHURU	0	32316	92875	0	1168	0	126359
12 DAUSA	18	93	31	2	43	0	187
13 DHOLPUR	675	79	3	33	10	0	800
14 DUNGARPUR	320	4	0	3254	16	5	3599
15 GANGANAGAR	497	17845	853	150	9	0	19354
16 HANUMANGARH	15	8985	21537	30	1	0	30568
17 JAIPUR	470	44550	108	282	8641	0	54051
18 JAISALMER	0	316	73	0	0	0	389
19 JALORE	1	22183	14069	0	20	50	36323
20 JHALAWAR	550	95	0	3581	43	0	4269
21 JHUNJHUNU	0	9176	557	0	13869	0	23602
22 JODHPUR	1	33991	40948	0	27	0	74967
23 KARALI	712	6	17	10	0	0	745
24 KOTA	25	54	0	1112	1	0	1192
25 NAGAU	0	130487	74481	0	10269	0	215237
26 PALI	37	23186	294	33	42	107	23699
27 PRATAPGARH	1693	24	0	512	19	0	2248
28 RAJSAMAND	0	260	2	255	37	0	554
29 S.MADHOPUR	329	102	47	1229	4	0	1711
30 SIKAR	14	6787	2294	0	26688	0	35783
31 SIROHI	424	1127	0	434	332	593	2910
32 TONK	0	12777	18	4013	79	0	16887
33 UDAIPUR	3177	89	28	1623	37	0	4954
RAJ. STATE	14882	373364	325143	40590	62219	902	817100

(CONT..)

TABLE:8

CROPWISE PRODUCTION (2008-09)

(IN M.T.)

DISTRICT	RABI PULSES						TOTAL PULSES	TOTAL FOOD GRAINS
	GRAM	MASOOR	BATLA	MATAR	OTHER	TOTAL		
1	20	21	22	23	24	25	26	27
1 AJMER	9456	6	0	0	13	9475	33792	273753
2 ALWAR	18391	53	0	77	0	18521	20390	1177695
3 BANSWARA	9264	4	0	0	1867	11135	18418	429776
4 BARAN	3946	42	0	94	79	4161	4929	395290
5 BARMER	18	0	0	0	0	18	27494	169195
6 BHARATPUR	8190	3429	0	175	0	11794	12184	765472
7 BHILWARA	12784	3441	0	87	0	16312	28574	488148
8 BIKANER	149390	2	0	12	0	149404	203610	507784
9 BUNDI	5749	4599	0	1135	0	11483	18922	574072
10 CHITTORGARH	6855	713	0	244	0	7812	8514	801215
11 CHURU	144495	0	0	0	0	144495	270854	643604
12 DAUSA	7736	0	0	8	0	7744	7931	495877
13 DHOLPUR	3240	8	0	98	0	3346	4146	314524
14 DUNGARPUR	4461	2	0	0	127	4590	8189	115804
15 GANGANAGAR	110500	6	0	624	0	111130	130484	1196677
16 HANUMANGARH	119335	0	0	0	0	119335	149903	1199315
17 JAIPUR	28812	0	0	0	0	28812	82863	1158821
18 JAISALMER	35367	0	0	0	0	35367	35756	47913
19 JALORE	509	0	0	0	0	509	36832	216674
20 JHALAWAR	30570	2811	5	104	48	33538	37807	291848
21 JHUNJHUNU	85409	0	0	122	0	85531	109133	726422
22 JODHPUR	481	0	0	0	0	481	75448	421974
23 KARALI	14831	1	0	14	0	14846	15591	455631
24 KOTA	5795	13	0	98	0	5906	7098	381067
25 NAGPUR	41437	0	0	3414	0	44851	260088	988428
26 PALI	6758	0	0	0	0	6758	30457	182216
27 PRATAPGARH	25738	2666	0	0	576	28980	31228	278894
28 RAJSAMAND	312	0	0	0	0	312	866	113287
29 S.MADHOPUR	13242	15	0	68	0	13325	15036	291079
30 SIKAR	50786	0	0	0	0	50786	86569	858512
31 SIROHI	824	0	0	0	0	824	3734	105897
32 TONK	17729	70	0	62	106	17967	34854	270140
33 UDAIPUR	8725	0	0	4	880	9609	14563	356847
RAJ. STATE	981135	17881	5	6440	3696	1009157	1826257	16693851

(CONT..)

TABLE:8

CROPWISE PRODUCTION (2008-09)

(IN M.T.)

DISTRICT	KHARIF OILSEEDS				
	GROUNDNUT	SESAMUM	CASTOR SEED	SOYABEAN	TOTAL
1	28	29	30	31	32
1 AJMER	1755	6173	26	28	7982
2 ALWAR	2262	1000	0	0	3262
3 BANSWARA	398	133	1	16776	17308
4 BARAN	952	2763	0	191400	195115
5 BARMER	1147	103	18880	0	20130
6 BHARATPUR	27	595	9	0	631
7 BHILWARA	11526	7724	11	4130	23391
8 BIKANER	110337	82	81	0	110500
9 BUNDI	842	6225	0	74531	81598
10 CHITTORGARH	27842	1399	0	56526	85767
11 CHURU	52329	353	0	0	52682
12 DAUSA	23926	4408	0	0	28334
13 DHOLPUR	125	1431	0	0	1556
14 DUNGARPUR	53	205	16	648	922
15 GANGANAGAR	6801	1851	1163	0	9815
16 HANUMANGARH	5315	5207	5824	6	16352
17 JAIPUR	87189	5634	23	0	92846
18 JAISALMER	10379	178	369	0	10926
19 JALORE	4501	3855	100447	1	108804
20 JHALAWAR	1573	1238	0	229662	232473
21 JHUNJHUNU	2884	56	22	0	2962
22 JODHPUR	66352	10482	11239	0	88073
23 KARALI	1985	7749	0	0	9734
24 KOTA	468	6242	3	111617	118330
25 NAGOUR	37671	8579	96	1	46347
26 PALI	994	31594	2375	1	34964
27 PRATAPGARH	946	236	0	118954	120136
28 RAJSAMAND	1841	470	0	1	2312
29 S.MADHOPUR	7328	15777	1	1843	24949
30 SIKAR	40503	264	12	0	40779
31 SIROHI	9187	1603	53264	0	64054
32 TONK	17459	18142	9	149	35759
33 UDAIPUR	3403	710	13	1597	5723
RAJ. STATE	540300	152461	193884	807871	1694516

(CONT..)

TABLE:8

CROPWISE PRODUCTION (2008-09)

(IN M.T.)

DISTRICT	RABI OILSEEDS					TOTAL OILSEEDS
	RAPE & MUSTARD	LINSEED	TARAMIRA	SUNFLOWER	TOTAL	
1	33	34	35	36	37	38
1 AJMER	13895	116	3676	0	17687	25669
2 ALWAR	448122	0	188	0	448310	451572
3 BANSWARA	89	13	12	0	114	17422
4 BARAN	152097	125	160	0	152382	347497
5 BARMER	10668	12	69	0	10749	30879
6 BHARATPUR	366371	1	72	0	366444	367075
7 BHILWARA	39779	4	940	0	40723	64114
8 BIKANER	35144	26	514	0	35684	146184
9 BUNDI	85378	170	244	0	85792	167390
10 CHITTORGARH	92548	42	427	0	93017	178784
11 CHURU	14691	0	11	0	14702	67384
12 DAUSA	118240	0	401	0	118641	146975
13 DHOLPUR	104311	0	103	0	104414	105970
14 DUNGARPUR	105	0	26	0	131	1053
15 GANGANAGAR	368312	0	7799	0	376111	385926
16 HANUMANGARH	141921	5	131	0	142057	158409
17 JAIPUR	167028	1	9143	0	176172	269018
18 JAISALMER	47574	0	1403	0	48977	59903
19 JALORE	72083	1	682	0	72766	181570
20 JHALAWAR	52384	114	112	0	52610	285083
21 JHUNJHUNU	118970	0	40	0	119010	121972
22 JODHPUR	99212	0	676	0	99888	187961
23 KARALI	123322	0	404	0	123726	133460
24 KOTA	142971	162	60	0	143193	261523
25 NAGPUR	94544	2637	4781	0	101962	148309
26 PALI	25580	13	580	0	26173	61137
27 PRATAPGARH	10374	76	91	0	10541	130677
28 RAJSAMAND	1444	0	23	0	1467	3779
29 S.MADHOPUR	181030	0	487	0	181517	206466
30 SIKAR	87893	0	200	0	88093	128872
31 SIROHI	15802	0	21	0	15823	79877
32 TONK	221329	21	3097	0	224447	260206
33 UDAIPUR	12719	43	13	21	12796	18519
RAJ. STATE	3465930	3582	36586	21	3506119	5200635

(CONT..)

TABLE:8**CROPWISE PRODUCTION (2008-09)**

(IN M.T.)

DISTRICT	FIBERS				SUGARCANE
	COTTON (LINT)	SANHEMP	MESTA	TOTAL	
1	39	40	41	42	43
1 AJMER	1861	0	0	1861	891
2 ALWAR	949	61	0	1010	3801
3 BANSWARA	2476	80	0	2556	8493
4 BARAN	0	2	0	2	1902
5 BARMER	6	0	0	6	0
6 BHARATPUR	51	190	0	241	3088
7 BHILWARA	3485	95	0	3580	9631
8 BIKANER	272	0	0	272	178
9 BUNDI	4	4	0	8	81122
10 CHITTORGARH	1128	100	0	1228	43715
11 CHURU	1	0	0	1	0
12 DAUSA	10	19	0	29	178
13 DHOLPUR	0	9	0	9	1016
14 DUNGARPUR	160	5	0	165	4972
15 GANGANAGAR	37928	0	0	37928	145878
16 HANUMANGARH	54681	0	0	54681	594
17 JAIPUR	26	3	0	29	1070
18 JAISALMER	16	0	0	16	0
19 JALORE	294	2	0	296	0
20 JHALAWAR	5	0	0	5	1783
21 JHUNJHUNU	7	1	0	8	0
22 JODHPUR	4812	0	0	4812	0
23 KARALI	22	15	0	37	2919
24 KOTA	0	0	0	0	832
25 NAGPUR	8029	0	0	8029	0
26 PALI	2117	5	0	2122	0
27 PRATAPGARH	441	43	0	484	535
28 RAJSAMAND	3340	14	0	3354	30026
29 S.MADHOPUR	0	39	0	39	2318
30 SIKAR	50	3	0	53	891
31 SIROHI	981	15	0	996	59
32 TONK	35	0	0	35	1325
33 UDAIPUR	237	118	0	355	40597
RAJ. STATE	123424	823	0	124247	387814

(CONT..)

TABLE:8

CROPWISE PRODUCTION (2008-09)

(IN M.T.)

DISTRICT	CONDIMENTS & SPICES					
	CHILLIES	GINGER	TERMERIC	CORIANDER	CUMIN SEED	AJWAIN
1	44	45	46	47	48	49
1 AJMER	630	0	0	128	799	2
2 ALWAR	460	0	0	30	0	0
3 BANSWARA	112	4	0	0	0	0
4 BARAN	114	25	0	110647	0	0
5 BARMER	15	0	0	1	8060	0
6 BHARATPUR	1931	0	0	14	0	0
7 BHILWARA	793	0	0	20	358	420
8 BIKANER	2	0	0	26	420	0
9 BUNDI	229	0	117	3536	3	3
10 CHITTORGARH	129	0	24	3184	88	11051
11 CHURU	0	0	0	6	134	0
12 DAUSA	29	0	0	2	1	0
13 DHOLPUR	588	0	0	5	0	0
14 DUNGARPUR	4	126	0	0	0	0
15 GANGANAGAR	48	0	0	13	0	0
16 HANUMANGARH	30	0	0	2	0	0
17 JAIPUR	2897	0	0	54	66	1
18 JAISALMER	11	0	0	1	1161	0
19 JALORE	1623	0	0	0	11166	4
20 JHALAWAR	143	0	0	92187	2	10
21 JHUNJHUNU	599	0	0	10	0	0
22 JODHPUR	2340	0	0	290	13345	0
23 KARALI	619	0	0	34	0	0
24 KOTA	51	0	0	63055	6	227
25 NAGPUR	1001	0	0	22	4836	10
26 PALI	421	0	0	26	1274	1
27 PRATAPGARH	91	0	0	89	26	1662
28 RAJSAMAND	188	0	0	28	1	1457
29 S.MADHOPUR	5502	0	0	128	5	0
30 SIKAR	54	0	0	41	16	0
31 SIROHI	93	0	0	5	599	0
32 TONK	1342	0	0	36	334	5
33 UDAIPUR	400	207	107	73	28	266
RAJ. STATE	22489	362	248	273693	42728	15119

(CONT..)

TABLE:8

CROPWISE PRODUCTION (2008-09)

(IN M.T.)

DISTRICT	CONDIMENTS & SPICES				
	GARLIC	FENNEL (SAUNF)	METHI	OTHERS	TOTAL
1	50	51	52	53	54
1 AJMER	18	55	151	--	1783
2 ALWAR	2	0	959	--	1451
3 BANSWARA	0	0	18	--	134
4 BARAN	23229	0	2414	--	136429
5 BARMER	0	0	250	--	8326
6 BHARATPUR	1	5	7	--	1958
7 BHILWARA	1380	10	183	--	3164
8 BIKANER	0	0	4092	--	4540
9 BUNDI	1238	1	6677	--	11804
10 CHITTORGARH	35393	0	4691	--	54560
11 CHURU	0	0	2165	--	2305
12 DAUSA	3	101	37	--	173
13 DHOLPUR	4	0	0	--	597
14 DUNGARPUR	15	22	4	--	171
15 GANGANAGAR	29	0	66	--	156
16 HANUMANGARH	5	0	167	--	204
17 JAIPUR	86	9	3622	--	6735
18 JAISALMER	0	0	23	--	1196
19 JALORE	17	70	180	--	13060
20 JHALAWAR	11564	4	5696	--	109606
21 JHUNJHUNU	852	0	8398	--	9859
22 JODHPUR	9011	604	1656	--	27246
23 KARALI	0	0	4	--	657
24 KOTA	24632	1	14584	--	102556
25 NAGPUR	19	469	5603	--	11960
26 PALI	12	235	766	--	2735
27 PRATAPGARH	14036	0	4473	--	20377
28 RAJSAMAND	184	0	91	--	1949
29 S.MADHOPUR	66	95	143	--	5939
30 SIKAR	82	0	10229	--	10422
31 SIROHI	8	4349	2	--	5056
32 TONK	1	220	0	--	1938
33 UDAIPUR	151	1	18	--	1251
RAJ. STATE	122038	6251	77369	0	560297

(CONT..)

TABLE:8

CROPWISE PRODUCTION (2008-09)

(IN M.T.)

DISTRICT	FRUITS & VEGETABLE					
	PAPAYA	POTATO	ONION	SWEET POTATO	WATER CALDROP (SINGHADA)	TOTAL
1	55	56	57	58	59	60
1 AJMER	0	0	1886	0	0	1886
2 ALWAR	0	800	68733	0	0	69533
3 BANSWARA	0	0	49	0	0	49
4 BARAN	0	592	55	0	0	647
5 BARMER	0	0	80	0	0	80
6 BHARATPUR	0	35147	143	0	0	35290
7 BHILWARA	0	12	3	0	0	15
8 BIKANER	0	12	0	0	0	12
9 BUNDI	0	629	0	0	0	629
10 CHITTORGARH	0	63	1693	0	0	1756
11 CHURU	0	0	86	0	0	86
12 DAUSA	0	117	65	0	0	182
13 DHOLPUR	0	41830	0	0	0	41830
14 DUNGARPUR	0	0	35	0	0	35
15 GANGANAGAR	0	4565	580	0	0	5145
16 HANUMANGARH	0	3690	48	0	0	3738
17 JAIPUR	0	531	12238	0	0	12769
18 JAISALMER	0	0	127	0	0	127
19 JALORE	0	64	510	0	0	574
20 JHALAWAR	0	547	467	0	0	1014
21 JHUNJHUNU	0	4	28312	0	0	28316
22 JODHPUR	0	0	105352	0	0	105352
23 KARALI	0	126	0	0	0	126
24 KOTA	0	3324	380	0	0	3704
25 NAGPUR	0	75	54395	0	0	54470
26 PALI	0	7	151	0	0	158
27 PRATAPGARH	0	121	2976	0	0	3097
28 RAJSAMAND	0	6	13	0	0	19
29 S.MADHOPUR	0	137	338	0	0	475
30 SIKAR	0	32	86890	0	0	86922
31 SIROHI	0	348	77	0	0	425
32 TONK	0	12	128	0	0	140
33 UDAIPUR	0	9	78	0	0	87
RAJ. STATE	0	92800	365888	0	0	458688

(CONT..)

TABLE:8

CROPWISE PRODUCTION (2008-09)

(IN M.T.)

DISTRICT	DRUGS & NARCOTICS			GUWAR SEED	MEHANDI (HEENA)
	TOBACCO	ISFAGUL	TOTAL		
1	61	62	63	64	65
1 AJMER	0	6	6	4536	2
2 ALWAR	196	0	196	43515	0
3 BANSWARA	0	0	0	0	0
4 BARAN	0	0	0	0	0
5 BARMER	0	8400	8400	24481	0
6 BHARATPUR	0	0	0	6169	0
7 BHILWARA	2	0	2	5909	5
8 BIKANER	0	1372	1372	340294	0
9 BUNDI	0	0	0	549	0
10 CHITTORGARH	1	524	525	5203	0
11 CHURU	0	485	485	69432	0
12 DAUSA	119	0	119	6858	0
13 DHOLPUR	0	0	0	659	0
14 DUNGARPUR	0	0	0	448	0
15 GANGANAGAR	0	0	0	196463	0
16 HANUMANGARH	0	0	0	316439	0
17 JAIPUR	14	0	14	46657	0
18 JAISALMER	2	2711	2713	13208	0
19 JALORE	225	8130	8355	17660	0
20 JHALAWAR	0	87	87	4	0
21 JHUNJHUNU	105	1	106	15032	0
22 JODHPUR	15	15488	15503	13983	313
23 KARALI	58	0	58	3299	0
24 KOTA	0	0	0	0	0
25 NAGPUR	0	30306	30306	63059	2
26 PALI	0	791	791	11042	25753
27 PRATAPGARH	0	425	425	96	0
28 RAJSAMAND	11	0	11	5229	0
29 S.MADHOPUR	1	0	1	1611	0
30 SIKAR	2	22	24	32407	0
31 SIROHI	73	123	196	2007	0
32 TONK	0	0	0	4259	0
33 UDAIPUR	0	1	1	10559	0
RAJ. STATE	824	68872	69696	1261067	26075

TABLE : 9**AVERAGE YIELD OF PRINCIPAL CROPS 2008-09**

(Kg / Hect.)

DISTRICT	PADDY	RICE	JOWAR	BAJRA	MAIZE	WHEAT
1	2	3	4	5	6	7
1 AJMER	NE	NE	536	979	719	2258
2 ALWAR	NE	NE	626	1681	1784	4043
3 BANSWARA	589	393	676	NE	2127	1557
4 BARAN	4700	3133	1359	1227	1472	3613
5 BARMER	NE	NE	166	130	NE	871
6 BHARATPUR	1819	1213	674	1572	NE	4125
7 BHILWARA	NE	NE	421	1082	1563	2633
8 BIKANER	NE	NE	NE	606	NE	2395
9 BUNDI	2775	1850	841	1227	2250	3648
10 CHITTORGARH	NE	NE	803	NE	2802	3609
11 CHURU	NE	NE	NE	783	NE	1608
12 DAUSA	NE	NE	900	1765	1249	3177
13 DHOLPUR	NE	NE	NE	1732	NE	3647
14 DUNGARPUR	332	221	NE	NE	878	1341
15 GANGANAGAR	3770	2513	NE	1719	NE	3790
16 HANUMANGARH	5476	3651	NE	1612	NE	3278
17 JAIPUR	NE	NE	909	1542	1213	3108
18 JAISALMER	NE	NE	37	25	NE	827
19 JALORE	NE	NE	453	418	NE	1572
20 JHALAWAR	NE	NE	1235	NE	2139	2783
21 JHUNJHUNU	NE	NE	NE	1178	NE	3525
22 JODHPUR	NE	NE	440	407	NE	1968
23 KARALI	2878	1919	1626	1741	NE	3636
24 KOTA	4595	3063	1172	NE	1445	3698
25 NAGPUR	NE	NE	829	992	NE	2582
26 PALI	NE	NE	350	586	550	1692
27 PRATAPGARH	NE	NE	1057	NE	2228	2614
28 RAJSAMAND	NE	NE	1609	NE	1254	2234
29 S.MADHOPUR	NE	NE	1626	1574	NE	3076
30 SIKAR	NE	NE	NE	1451	NE	2924
31 SIROHI	NE	NE	506	540	1282	2129
32 TONK	NE	NE	454	1393	1070	2606
33 UDAIPUR	819	546	676	NE	1376	2107
RAJ. STATE	2710	1807	577	825	1737	3175

(CONT..)

TABLE : 9**AVERAGE YIELD OF PRINCIPAL CROPS 2008-09**

(Kg / Hect.)

DISTRICT	BARLEY	GRAM	MOONG	MOTH	URAD	CHAULA	GROUND-NUT
1	8	9	10	11	12	13	14
1 AJMER	2337	455	282	391	227	461	668
2 ALWAR	3693	1286	NE	NE	NE	NE	1360
3 BANSWARA	927	748	NE	NE	283	NE	NE
4 BARAN	NE	1102	NE	NE	521	NE	NE
5 BARMER	NE	528	81	129	NE	NE	NE
6 BHARATPUR	3511	1326	NE	NE	NE	NE	NE
7 BHILWARA	2139	675	136	NE	240	73	1125
8 BIKANER	1906	870	704	191	NE	NE	1747
9 BUNDI	NE	1145	NE	NE	648	NE	NE
10 CHITTORGARH	2991	882	NE	NE	100	NE	1113
11 CHURU	2026	502	1036	315	NE	1274	2724
12 DAUSA	2819	1144	NE	NE	NE	NE	1630
13 DHOLPUR	3329	1179	NE	NE	NE	NE	NE
14 DUNGARPUR	NE	579	NE	NE	276	NE	NE
15 GANGANAGAR	3598	908	697	485	NE	NE	2213
16 HANUMANGARH	3876	595	793	451	NE	NE	NE
17 JAIPUR	2967	997	630	NE	472	675	1886
18 JAISALMER	NE	528	103	NE	NE	NE	1126
19 JALORE	NE	528	257	384	NE	NE	1118
20 JHALAWAR	NE	1018	NE	NE	318	NE	1061
21 JHUNJHUNU	3161	1122	529	278	NE	586	1673
22 JODHPUR	NE	NE	327	251	NE	NE	1763
23 KARALI	NE	1169	NE	NE	NE	NE	1279
24 KOTA	NE	1130	NE	NE	162	NE	NE
25 NAGPUR	2449	1701	529	373	NE	475	2123
26 PALI	2079	1025	270	101	NE	43	642
27 PRATAPGARH	1759	854	NE	NE	107	NE	1021
28 RAJSAMAND	1852	NE	NE	NE	219	NE	896
29 S.MADHOPUR	1968	1244	NE	NE	431	NE	1094
30 SIKAR	2588	1169	469	241	NE	493	1741
31 SIROHI	NE	493	189	NE	426	469	1820
32 TONK	2266	761	300	NE	460	NE	1106
33 UDAIPUR	1722	931	NE	NE	228	NE	849
RAJ. STATE	3061	779	421	266	296	529	1667

(CONT..)

TABLE : 9**AVERAGE YIELD OF PRINCIPAL CROPS 2008-09**

(Kg / Hect.)

DISTRICT	SESAMUM	RAPE & MUSTARD	SOYA-BEAN	TARAMIRA	SUGARCANE
1	15	16	18	19	20
1 AJMER	240	641	NE	261	NE
2 ALWAR	290	1661	NE	NE	50683
3 BANSWARA	NE	NE	700	NE	37250
4 BARAN	408	1403	917	NE	NE
5 BARMER	25	432	NE	NE	NE
6 BHARATPUR	NE	1641	NE	NE	53247
7 BHILWARA	223	904	1133	337	58368
8 BIKANER	20	832	NE	277	NE
9 BUNDI	335	1013	974	NE	45703
10 CHITTORGARH	208	1142	1237	388	49620
11 CHURU	194	849	NE	NE	NE
12 DAUSA	509	1376	NE	NE	NE
13 DHOLPUR	530	1494	NE	NE	50803
14 DUNGARPUR	170	620	NE	NE	42861
15 GANGANAGAR	NE	1594	NE	449	79411
16 HANUMANGARH	594	1571	NE	184	NE
17 JAIPUR	484	1211	NE	509	NE
18 JAISALMER	NE	620	NE	113	NE
19 JALORE	156	842	NE	153	NE
20 JHALAWAR	547	1377	970	NE	NE
21 JHUNJHUNU	NE	1425	NE	NE	NE
22 JODHPUR	241	1081	NE	636	NE
23 KARALI	699	1395	NE	NE	64879
24 KOTA	383	1575	845	NE	NE
25 NAGPUR	306	1159	NE	525	NE
26 PALI	223	651	NE	220	NE
27 PRATAPGARH	NE	1269	1211	NE	NE
28 RAJSAMAND	193	608	NE	NE	57412
29 S.MADHOPUR	403	1041	1341	NE	NE
30 SIKAR	NE	1254	NE	NE	NE
31 SIROHI	142	802	NE	NE	NE
32 TONK	382	921	NE	439	37852
33 UDAIPUR	254	818	1021	NE	70112
RAJ. STATE	293	1266	974	365	59426

(CONT..)

TABLE : 9

AVERAGE YIELD OF PRINCIPAL CROPS 2008-09

(Kg / Hect.)

DISTRICT	CUMIN SEED (JEERA)	COTTON	COTTON (LINT)	MASOOR	METHI	CORIANDER	ISFAGUL
1	21	22	23	24	25	26	27
1 AJMER	293	882	294	NE	NE	NE	NE
2 ALWAR	NE	1200	400	NE	NE	NE	NE
3 BANSWARA	NE	715	238	NE	NE	NE	NE
4 BARAN	NE	NE	NE	NE	1248	1220	NE
5 BARMER	139	NE	NE	NE	NE	NE	170
6 BHARATPUR	NE	NE	NE	1258	NE	NE	NE
7 BHILWARA	350	655	218	797	NE	NE	NE
8 BIKANER	276	1027	342	NE	1104	NE	408
9 BUNDI	NE	NE	NE	767	NE	829	NE
10 CHITTORGARH	NE	NE	0	1098	1255	994	NE
11 CHURU	184	NE	NE	NE	675	NE	NE
12 DAUSA	NE	NE	NE	NE	NE	NE	NE
13 DHOLPUR	NE	NE	NE	NE	NE	NE	NE
14 DUNGARPUR	NE	NE	NE	NE	NE	NE	NE
15 GANGANAGAR	NE	1201	400	NE	NE	NE	NE
16 HANUMANGARH	NE	1280	427	NE	NE	NE	NE
17 JAIPUR	NE	NE	NE	NE	1162	NE	NE
18 JAISALMER	154	NE	NE	NE	NE	NE	238
19 JALORE	245	NE	NE	NE	NE	NE	253
20 JHALAWAR	NE	NE	NE	801	1173	951	NE
21 JHUNJHUNU	NE	NE	NE	NE	1597	NE	NE
22 JODHPUR	433	1575	525	NE	NE	NE	723
23 KARALI	NE	NE	NE	NE	NE	NE	NE
24 KOTA	NE	NE	NE	NE	1829	1283	NE
25 NAGAUR	452	2048	683	NE	1038	NE	798
26 PALI	230	1306	435	NE	NE	NE	780
27 PRATAPGARH	NE	527	176	837	881	NE	NE
28 RAJSAMAND	NE	NE	NE	NE	NE	NE	NE
29 S.MADHOPUR	NE	NE	NE	NE	NE	NE	NE
30 SIKAR	NE	NE	NE	NE	1089	NE	NE
31 SIROHI	209	1200	400	NE	NE	NE	NE
32 TONK	338	NE	NE	NE	NE	NE	NE
33 UDAIPUR	NE	NE	NE	NE	NE	NE	NE
RAJ. STATE	253	1223	408	866	1229	1116	429

TABLE : 10

RAINFALL

(M.M.)

DISTRICT	YEAR 2008						
	JUNE	JULY	AUGUST	SEPTEMBER	OCTOBER	NOVEMBER	DECEMBER
1	2	3	4	5	6	7	8
1 AJMER	102.0	84.5	154.1	78.1	11.1	0.0	0.0
2 ALWAR	301.4	129.3	196.5	202.8	0.0	0.0	0.0
3 BANSWARA	85.4	194.2	161.2	88.6	17.6	10.0	0.0
4 BARAN	350.5	211.0	193.0	149.3	0.0	8.3	0.0
5 BARMER	35.5	76.8	153.8	1.9	0.0	0.0	9.4
6 BHARATPUR	238.2	214.9	169.1	115.1	1.3	0.0	0.0
7 BHILWARA	155.2	130.1	138.8	129.3	4.0	0.6	0.0
8 BIKANER	43.6	56.4	120.8	24.3	0.0	0.0	6.6
9 BUNDI	218.5	176.2	123.5	102.9	1.0	4.2	0.0
10 CHITTORGARH	178.0	238.7	239.9	118.3	3.8	3.9	0.0
11 CHURU	149.3	52.2	176.5	47.7	2.0	0.0	0.0
12 DAUSA	243.8	212.8	182.6	168.2	0.0	0.0	0.0
13 DHOLPUR	353.5	337.0	215.2	99.0	0.0	0.0	0.0
14 DUNGARPUR	66.2	166.3	140.5	84.2	0.5	1.8	0.8
15 GANGANAGAR	67.8	39.1	103.9	31.6	0.0	0.0	2.7
16 HANUMANGARH	113.4	54.1	124.4	40.7	2.1	1.1	0.9
17 JAIPUR	218.4	128.3	155.4	103.3	1.9	0.0	0.0
18 JAISALMER	20.2	39.3	117.8	5.2	0.0	0.0	18.4
19 JALORE	47.7	82.6	149.7	56.2	1.4	0.0	13.7
20 JHALAWAR	179.9	195.5	170.0	128.1	0.0	28.6	0.0
21 JHUNJHUNU	144.7	73.0	180.9	123.3	0.6	3.0	0.0
22 JODHPUR	82.9	64.5	127.7	20.0	0.0	0.0	2.6
23 KARAULI	318.7	285.3	234.5	138.8	2.4	0.5	0.0
24 KOTA	224.3	213.5	198.7	131.0	0.0	11.8	0.0
25 NAGAUR	115.8	66.3	176.7	39.0	0.8	3.6	0.1
26 PALI	66.7	41.9	172.6	51.9	0.9	0.0	0.4
27 PRATAPGARH	98.2	314.4	229.4	114.0	10.0	15.4	0.0
28 RAJSAMAND	51.3	71.0	170.7	75.6	14.3	0.0	0.0
29 S.MADHOPUR	201.6	273.9	135.4	107.6	2.6	3.1	0.0
30 SIKAR	165.4	59.0	191.9	90.1	0.7	0.6	0.0
31 SIROHI	59.5	166.7	171.4	84.5	0.0	0.0	3.4
32 TONK	164.7	164.7	130.5	104.4	4.9	0.0	0.0
33 UDAIPUR	94.6	207.0	179.0	113.7	9.7	2.1	0.3
RAJ. STATE	151.7	141.9	165.3	93.7	3.3	3.0	1.4

(CONT..)

TABLE : 10

RAINFALL

(M.M.)

DISTRICT	YEAR 2009				
	JANUARY	FEBRUARY	MARCH	APRIL	MAY
1	9	10	11	12	13
1 AJMER	0.8	0.0	7.4	0.0	3.1
2 ALWAR	0.0	0.4	2.4	1.8	11.1
3 BANSWARA	0.0	0.0	1.9	0.0	0.0
4 BARAN	0.0	0.0	0.0	0.0	8.4
5 BARMER	0.0	0.0	7.8	0.0	0.0
6 BHARATPUR	0.0	0.0	2.2	2.0	26.0
7 BHILWARA	0.0	0.0	4.6	0.0	5.3
8 BIKANER	5.3	8.0	12.3	1.3	22.9
9 BUNDI	0.0	0.0	3.0	1.0	0.0
10 CHITTORGARH	0.0	0.0	1.0	0.0	26.5
11 CHURU	8.2	3.8	11.0	5.0	30.3
12 DAUSA	0.0	0.0	0.0	1.0	8.0
13 DHOLPUR	0.0	0.0	0.0	1.5	6.3
14 DUNGARPUR	0.0	0.0	3.4	0.0	0.0
15 GANGANAGAR	16.0	11.1	14.6	3.6	16.2
16 HANUMANGARH	12.6	19.0	8.0	14.9	2.3
17 JAIPUR	0.0	0.1	4.6	0.4	10.0
18 JAISALMER	3.0	0.7	0.1	0.0	0.0
19 JALORE	0.0	0.0	14.0	0.0	0.0
20 JHALAWAR	1.8	0.0	0.0	0.0	9.1
21 JHUNJHUNU	2.6	3.1	14.4	0.0	15.1
22 JODHPUR	0.1	0.9	0.9	0.0	9.3
23 KARALI	0.8	0.0	0.0	0.3	13.7
24 KOTA	0.0	0.0	1.0	0.0	1.5
25 NAGPUR	2.4	0.0	2.6	0.8	23.8
26 PALI	0.0	0.0	1.0	0.0	7.6
27 PRATAPGARH	0.0	0.0	0.0	0.0	1.2
28 RAJSAMAND	1.1	0.0	5.9	0.0	8.9
29 S.MADHOPUR	0.0	0.0	0.6	0.9	16.7
30 SIKAR	4.9	0.6	5.3	0.6	21.9
31 SIROHI	0.0	0.0	10.9	0.0	0.0
32 TONK	0.0	0.0	0.9	0.1	2.0
33 UDAIPUR	0.0	0.0	4.3	0.0	2.2
RAJ. STATE	1.6	1.2	4.3	1.1	9.2

(CONT..)

TABLE : 10**RAINFALL**

(M.M.)

DISTRICT	NORMAL RAINFALL	ACTUAL RAINFALL YEAR 2008	PERCENTAGE VARIATION OF COLUM 3 OVER 2
1	2	3	4
1 AJMER	601.8	466.8	-22.4
2 ALWAR	657.3	949.5	44.5
3 BANSWARA	950.3	561.9	-40.9
4 BARAN	873.8	922.9	5.6
5 BARMER	265.7	299.4	12.7
6 BHARATPUR	663.9	788.0	18.7
7 BHILWARA	683.2	594.8	-12.9
8 BIKANER	243.0	347.3	42.9
9 BUNDI	773.4	641.9	-17.0
10 CHITTORGARH	841.5	815.9	-3.0
11 CHURU	354.7	506.0	42.7
12 DAUSA	561.0	861.0	53.5
13 DHOLPUR	744.5	1040.5	39.8
14 DUNGARPUR	728.9	463.9	-36.4
15 GANGANAGAR	226.4	310.4	37.1
16 HANUMANGARH	273.5	385.3	40.9
17 JAIPUR	563.8	667.9	18.5
18 JAISALMER	185.5	225.3	21.5
19 JALORE	370.0	375.5	1.5
20 JHALAWAR	844.3	720.7	-14.6
21 JHUNJHUNU	405.1	633.7	56.4
22 JODHPUR	313.7	346.7	10.5
23 KARALI	670.7	1007.5	50.2
24 KOTA	732.4	814.0	11.1
25 NAGPUR	311.7	464.5	49.0
26 PALI	424.4	387.4	-8.7
27 PRATAPGARH	844.9	781.4	-7.5
28 RAJSAMAND	567.8	444.4	-21.7
29 S.MADHOPUR	873.4	738.4	-15.5
30 SIKAR	440.3	618.1	40.4
31 SIROHI	591.2	506.0	-14.4
32 TONK	668.3	582.8	-12.8
33 UDAIPUR	645.0	627.8	-2.7
RAJ. STATE	575.1	604.8	5.2

(CONT..)

TABLE : 10

SEASONAL RAIN-FALL 2008-09

IN M.M.

DISTRICT	SEASONAL RAIN-FALL 2008-09				DEPARTURE FROM NORMAL RAINFALL
	MANSOON				
	SOUTH-WEST (JUNE TO SEP.)	SOUTH-EAST (OCT. TO JAN.)	INTERMEDIATE (FEB. TO MAY.)	TOTAL YEAR	
1	2	3	4	5	6
1 AJMER	418.7	11.9	10.5	441.1	-160.7
2 ALWAR	830.0	0.0	15.7	845.7	188.4
3 BANSWARA	529.4	27.6	1.9	558.9	-391.4
4 BARAN	903.8	8.3	8.4	920.5	46.7
5 BARMER	268.0	9.4	7.8	285.2	19.5
6 BHARATPUR	737.3	1.3	30.2	768.8	104.9
7 BHILWARA	553.4	4.6	9.9	567.9	-115.3
8 BIKANER	245.1	11.9	44.5	301.5	58.5
9 BUNDI	621.1	5.2	4.0	630.3	-143.1
10 CHITTORGARH	774.9	7.7	27.5	810.1	-31.4
11 CHURU	425.7	10.2	50.1	486.0	131.3
12 DAUSA	807.4	0.0	9.0	816.4	255.4
13 DHOLPUR	1004.7	0.0	7.8	1012.5	268.0
14 DUNGARPUR	457.2	3.1	3.4	463.7	-265.2
15 GANGANAGAR	242.4	18.7	45.5	306.6	80.2
16 HANUMANGARH	332.6	16.7	44.2	393.5	120.0
17 JAIPUR	605.4	1.9	15.1	622.4	58.6
18 JAISALMER	182.5	21.4	0.8	204.7	19.2
19 JALORE	336.2	15.1	14.0	365.3	-4.7
20 JHALAWAR	673.5	30.4	9.1	713.0	-131.3
21 JHUNJHUNU	521.9	6.2	32.6	560.7	155.6
22 JODHPUR	295.1	2.7	11.1	308.9	-4.8
23 KARALI	977.3	3.7	14.0	995.0	324.3
24 KOTA	767.5	11.8	2.5	781.8	49.4
25 NAGPUR	397.8	6.9	27.2	431.9	120.2
26 PALI	333.1	1.3	8.6	343.0	-81.4
27 PRATAPGARH	756.0	25.4	1.2	782.6	-62.3
28 RAJSAMAND	368.6	15.4	14.8	398.8	-169.0
29 S.MADHOPUR	718.5	5.7	18.2	742.4	-131.0
30 SIKAR	506.4	6.2	28.4	541.0	100.7
31 SIROHI	482.1	3.4	10.9	496.4	-94.8
32 TONK	564.3	4.9	3.0	572.2	-96.1
33 UDAIPUR	594.3	12.1	6.5	612.9	-32.1
RAJ. STATE	552.6	9.3	15.8	577.7	2.6

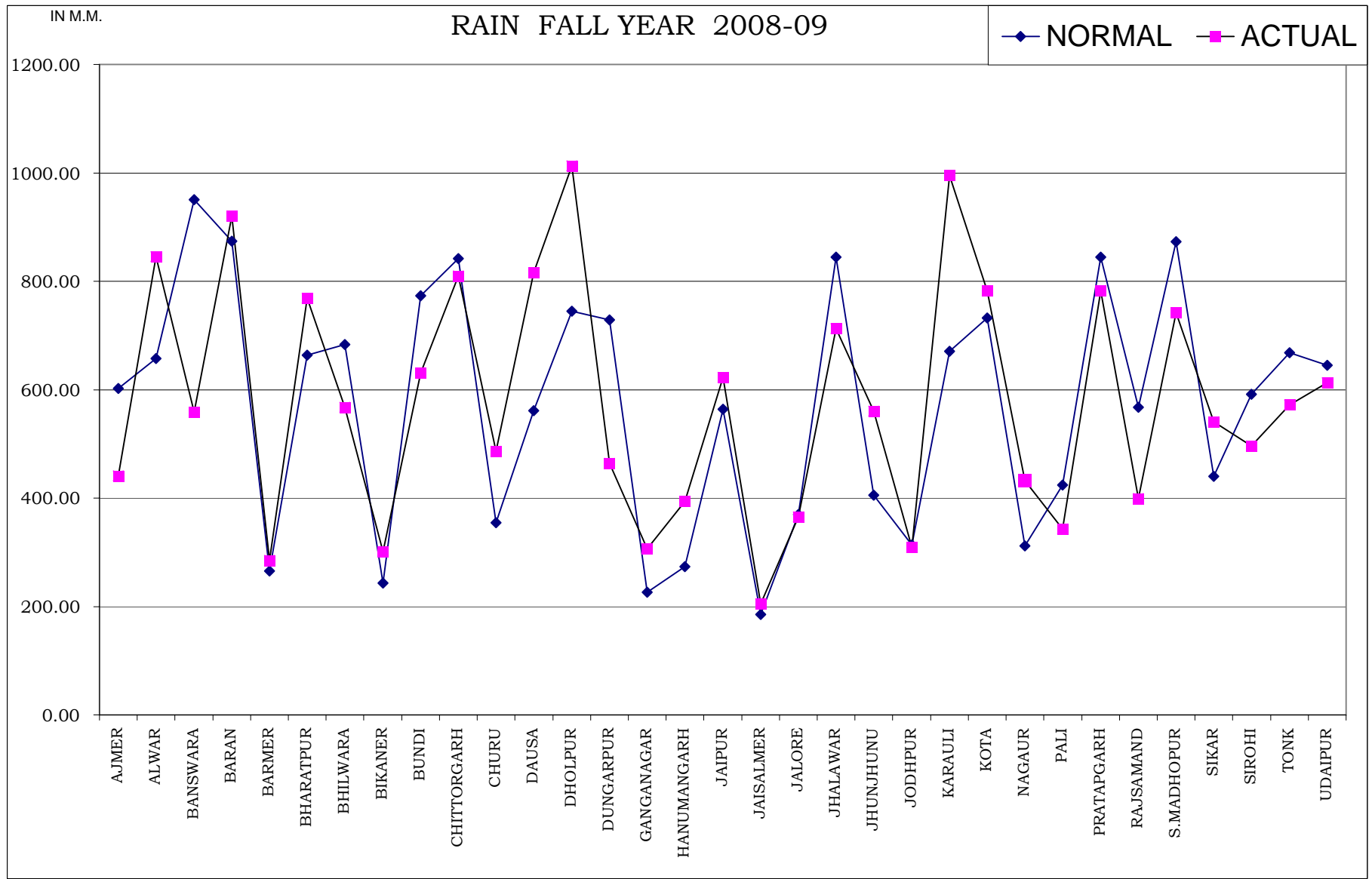

TABLE : 11**CONSUMPTION OF FERTILIZERS (2008-09)**

(in terms of nutrients)

(IN M. TONNES)

DISTRICT	KHARIF			
	NITROGENIUS (N)	PHOSPHTIC (P)	POTASIC (K)	TOTAL
1	2	3	4	5
1 AJMER	3405	3677	130	7212
2 ALWAR	19006	11800	739	31545
3 BANSWARA	12871	1913	108	14892
4 BARAN	17448	12800	393	30641
5 BARMER	1898	765	52	2715
6 BHARATPUR	16281	13418	1255	30954
7 BHILWARA	12047	5792	583	18422
8 BIKANER	3308	3316	10	6634
9 BUNDI	14167	8285	335	22787
10 CHITTORGARH	19578	11804	883	32265
11 CHURU	1203	657	0	1860
12 DAUSA	9753	5778	310	15841
13 DHOLPUR	6003	2347	850	9200
14 DUNGARPUR	3896	1049	87	5032
15 GANGANAGAR	20248	13317	729	34294
16 HANUMANGARH	17528	8127	1095	26750
17 JAIPUR	13687	7975	944	22606
18 JAISALMER	1246	673	0	1919
19 JALORE	8857	1471	213	10541
20 JHALAWAR	9274	9388	173	18835
21 JHUNJHUNU	3741	1684	13	5438
22 JODHPUR	9512	8001	861	18374
23 KARALI	8849	4162	189	13200
24 KOTA	18384	14341	648	33373
25 NAGPUR	9633	8166	175	17974
26 PALI	3524	3251	252	7027
27 PRATAPGARH	5621	1609	208	7438
28 RAJSAMAND	2304	1659	148	4111
29 S.MADHOPUR	7929	5635	72	13636
30 SIKAR	5946	3417	196	9559
31 SIROHI	4096	1745	122	5963
32 TONK	8015	5891	133	14039
33 UDAIPUR	8616	3349	363	12328
RAJ. STATE	307874	187262	12269	507405

SOURCE: DIRECTORATE OF AGRICULTURE,RAJ. JAIPUR

(CONT..)

TABLE : 11**CONSUMPTION OF FERTILIZERS (2008-09)**

(in terms of nutrients)

(IN M. TONNES)

DISTRICT	RABI			
	NITROGENIUS (N)	PHOSPHEIC (P)	POTASIC (K)	TOTAL
1	6	7	8	9
1 AJMER	2753	1335	85	4173
2 ALWAR	22475	5616	348	28439
3 BANSWARA	10492	1417	156	12065
4 BARAN	22962	7669	255	30886
5 BARMER	4584	415	159	5158
6 BHARATPUR	20403	7367	575	28345
7 BHILWARA	8345	3613	235	12193
8 BIKANER	12153	2684	13	14850
9 BUNDI	21107	6640	278	28025
10 CHITTORGARH	17737	6577	975	25289
11 CHURU	1599	250	0	1849
12 DAUSA	11691	4273	328	16292
13 DHOLPUR	8514	3038	512	12064
14 DUNGARPUR	2129	204	35	2368
15 GANGANAGAR	41883	12905	392	55180
16 HANUMANGARH	30179	10559	500	41238
17 JAIPUR	18355	8043	1090	27488
18 JAISALMER	6962	1202	115	8279
19 JALORE	10951	1571	865	13387
20 JHALAWAR	13036	6870	232	20138
21 JHUNJHUNU	7442	1730	66	9238
22 JODHPUR	11772	5039	1734	18545
23 KARALI	8314	2777	71	11162
24 KOTA	22287	7809	277	30373
25 NAGPUR	8635	2836	374	11845
26 PALI	4787	1879	782	7448
27 PRATAPGARH	4821	1984	110	6915
28 RAJSAMAND	1371	488	70	1929
29 S.MADHOPUR	12184	3760	63	16007
30 SIKAR	8143	3547	116	11806
31 SIROHI	5613	1535	99	7247
32 TONK	11964	4804	79	16847
33 UDAIPUR	6016	1324	212	7552
RAJ. STATE	401659	131760	11201	544620

(CONT..)

TABLE : 11**CONSUMPTION OF FERTILIZERS (2008-09)**

(in terms of nutrients)

(IN M. TONNES)

DISTRICT	TOTAL			
	NITROGENIUS (N)	PHOSPHTIC (P)	POTASIC (K)	TOTAL
1	10	11	12	13
1 AJMER	6158	5012	215	11385
2 ALWAR	41481	17416	1087	59984
3 BANSWARA	23363	3330	264	26957
4 BARAN	40410	20469	648	61527
5 BARMER	6482	1180	211	7873
6 BHARATPUR	36684	20785	1830	59299
7 BHILWARA	20392	9405	818	30615
8 BIKANER	15461	6000	23	21484
9 BUNDI	35274	14925	613	50812
10 CHITTORGARH	37315	18381	1858	57554
11 CHURU	2802	907	0	3709
12 DAUSA	21444	10051	638	32133
13 DHOLPUR	14517	5385	1362	21264
14 DUNGARPUR	6025	1253	122	7400
15 GANGANAGAR	62131	26222	1121	89474
16 HANUMANGARH	47707	18686	1595	67988
17 JAIPUR	32042	16018	2034	50094
18 JAISALMER	8208	1875	115	10198
19 JALORE	19808	3042	1078	23928
20 JHALAWAR	22310	16258	405	38973
21 JHUNJHUNU	11183	3414	79	14676
22 JODHPUR	21284	13040	2595	36919
23 KARALI	17163	6939	260	24362
24 KOTA	40671	22150	925	63746
25 NAGPUR	18268	11002	549	29819
26 PALI	8311	5130	1034	14475
27 PRATAPGARH	10442	3593	318	14353
28 RAJSAMAND	3675	2147	218	6040
29 S.MADHOPUR	20113	9395	135	29643
30 SIKAR	14089	6964	312	21365
31 SIROHI	9709	3280	221	13210
32 TONK	19979	10695	212	30886
33 UDAIPUR	14632	4673	575	19880
RAJ. STATE	709533	319022	23470	1052025

TABLE - 12**HYBRID/HYVP SEED DISTRIBUTION (2008-09)**

(In Quintal)

DISTRICT	PADDY	JOWAR	BAJRA	MAIZE	WHEAT	TOTAL
1	2	3	4	5	6	7
1 AJMER	0	569	3105	667	4247	8588
2 ALWAR	0	380	8110	120	64150	72760
3 BANSWARA	40	0	0	13536	14754	28330
4 BARAN	96	40	75	315	18190	18716
5 BARMER	0	40	3891	0	3190	7121
6 BHARATPUR	70	54	4259	0	54290	58673
7 BHILWARA	0	430	20	14500	16075	31025
8 BIKANER	0	384	100	0	19638	20122
9 BUNDI	0	0	0	1400	21936	23336
10 CHITTORGARH	0	241	0	22965	13709	36915
11 CHURU	0	0	3200	0	4600	7800
12 DAUSA	0	538	4456	134	23750	28878
13 DHOLPUR	0	56	3080	0	15527	18663
14 DUNGARPUR	21	7	0	4245	1491	5764
15 GANGANAGAR	200	0	260	0	82000	82460
16 HANUMANGARH	2280	0	2498	0	76088	80866
17 JAIPUR	0	603	9758	422	52740	63523
18 JAISALMER	0	12	300	0	1170	1482
19 JALORE	0	0	5473	0	20100	25573
20 JHALAWAR	0	90	0	950	11527	12567
21 JHUNJHUNU	0	0	6800	0	32000	38800
22 JODHPUR	0	250	13046	0	17966	31262
23 KARALI	0	0	4674	13	13508	18195
24 KOTA	1604	40	90	1334	29309	32377
25 NAGPUR	0	18	7671	0	20686	28375
26 PALI	0	328	1523	288	11295	13434
27 PRATAPGARH	0	0	0	6620	5875	12495
28 RAJSAMAND	0	198	0	4822	1099	6119
29 S.MADHOPUR	0	319	3564	55	21500	25438
30 SIKAR	0	0	6934	0	28968	35902
31 SIROHI	0	59	436	1289	3232	5016
32 TONK	0	240	2275	425	16000	18940
33 UDAIPUR	45	304	30	14532	8423	23334
RAJ. STATE	4356	5200	95628	88632	729033	922849

SOURCE : DIRECTORATE OF AGRICULTURE,RAJ.,JAIPUR

TABLE:13

FARM HARVEST PRICES YEAR 2008-2009

(Rs. per Quintal)

DISTRICT	RICE	PADDY	JOWAR	BAJRA	MAIZE	RED CHILLIES
1	2	3	4	5	6	7
1 AJMER	1787.00	NR	809.00	729.00	801.00	6327.00
2 ALWAR	NR	NR	693.00	663.00	751.00	7170.00
3 BANSWARA	2510.00	880.00	707.00	950.00	770.00	4805.00
4 BARAN	1735.00	NR	838.00	828.00	692.00	6073.00
5 BARMER	NIL	NIL	814.00	843.00	1275.00	NEG
6 BHARATPUR	1644.00	NR	753.00	719.00	753.00	5513.00
7 BHILWARA	2476.00	971.00	717.27	706.50	767.08	5724.82
8 BIKANER	NR	NR	766.00	779.50	NR	NEG
9 BUNDI	2321.00	NR	881.00	676.00	743.00	6000.00
10 CHITTORGARH	1947.00	NR	782.00	NR	719.00	6687.00
11 CHURU	NIL	NIL	NEG	720.00	NIL	NIL
12 DAUSA	NIL	NIL	765.00	694.00	624.00	NR
13 DHOLPUR	1652.00	NR	812.00	663.00	1373.00	6900.00
14 DUNGARPUR	1346.75	789.75	1200.00	1000.00	778.75	5786.00
15 GANGANAGAR	NR	NR	NEG	729.56	NR	NR
16 HANUMANGARH	1665.00	933.00	NEG	770.00	NR	4178.00
17 JAIPUR	NIL	NIL	740.00	668.00	762.00	4550.00
18 JAISALMER	NIL	NIL	NR	NR	NIL	NR
19 JALORE	NIL	NIL	800.00	800.00	775.00	6000.00
20 JHALAWAR	1177.00	NR	1062.00	NEG	701.00	7154.00
21 JHUNJHUNU	NIL	NIL	NEG	685.00	NEG	NR
22 JODHPUR	NIL	NIL	731.00	796.00	818.00	8837.00
23 KARALI	2465.00	NR	702.00	686.00	NR	5400.00
24 KOTA	1952.00	NR	986.00	NR	752.00	5419.00
25 NAGOUR	NIL	NIL	841.00	720.00	734.00	6582.00
26 PALI	NIL	NIL	783.00	755.00	849.00	5437.00
27 PRATAPGARH	1091.00	NR	732.00	NR	715.00	4600.00
28 RAJSAMAND	1824.00	NR	703.00	780.00	807.00	6250.00
29 S.MADHOPUR	NR	NR	785.00	641.00	743.00	5166.00
30 SIKAR	NIL	NIL	NEG	676.00	750.00	6000.00
31 SIROHI	2640.00	NR	882.00	811.00	848.00	6704.00
32 TONK	NIL	NIL	776.00	658.00	729.33	5704.00
33 UDAIPUR	1496.00	1063.00	825.00	NR	772.00	5774.00
RAJ. STATE	1897.22	823.00	785.51	709.69	751.67	6012.94

NIL = NIL PRODUCTION

NEG= NEGLIGBLE PRODUCTION

NR= DATA NOT REPORTED

R= DATA REJECTED

(CONT..)

TABLE:13

FARM HARVEST PRICES YEAR 2008-2009

(Rs. per Quintal)

DISTRICT	SESAMUM	GROUND-NUT	COTTON	LINT	GINGER	SAN-HEMP
1	8	9	10	11	12	13
1 AJMER	5509.00	2590.00	3390.00	NR	NIL	NIL
2 ALWAR	4382.00	2056.00	2436.00	NR	NIL	1116.00
3 BANSWARA	5070.00	5070.00	NR	5820.00	2572.00	1890.00
4 BARAN	5339.09	2032.00	NIL	NIL	NR	NIL
5 BARMER	4679.00	3025.00	4300.00	NR	NIL	NIL
6 BHARATPUR	4880.00	2306.00	5667.00	4300.00	NIL	NR
7 BHILWARA	5195.83	2133.83	2777.50	7320.83	NIL	1734.60
8 BIKANER	4158.75	2074.30	2887.50	NR	NIL	NIL
9 BUNDI	5708.00	2416.00	NR	NR	NIL	NR
10 CHITTORGARH	5132.00	2151.00	2900.00	NR	NIL	NR
11 CHURU	5050.00	2233.00	NR	NR	NIL	NIL
12 DAUSA	5233.00	1651.00	NR	NR	NIL	NR
13 DHOLPUR	5344.00	NR	NR	NR	NIL	R
14 DUNGARPUR	5598.33	1812.00	NR	NR	3965.50	1200.00
15 GANGANAGAR	NR	NR	2765.56	NR	NIL	NIL
16 HANUMANGARH	6118.00	1924.00	3587.50	7320.83	NIL	NIL
17 JAIPUR	4712.00	2049.00	NR	NR	NIL	NIL
18 JAISALMER	NR	2300.00	NR	NR	NIL	NIL
19 JALORE	4400.00	2100.00	2600.00	NR	NIL	NIL
20 JHALAWAR	4253.00	2884.00	NR	NR	NIL	1881.00
21 JHUNJHUNU	NR	NR	NR	NR	NIL	NEG
22 JODHPUR	5795.00	2362.00	2782.00	NR	NIL	NIL
23 KARALI	5215.00	NR	NR	NR	NIL	NR
24 KOTA	5625.00	1732.00	NIL	NIL	NIL	NIL
25 NAGOUR	5075.00	2439.00	2905.00	NR	NIL	NIL
26 PALI	6228.00	2114.00	2466.00	NR	NIL	NR
27 PRATAPGARH	4999.00	2073.00	2620.00	NR	NIL	NR
28 RAJSAMAND	5700.00	2605.00	2810.00	5720.00	NIL	1025.00
29 S.MADHOPUR	5536.00	1922.00	NIL	NIL	NIL	974.00
30 SIKAR	5098.00	2200.00	3100.00	NR	NIL	NR
31 SIROHI	5374.00	2254.00	2515.00	NR	NIL	1657.00
32 TONK	5438.37	1956.00	8196.00	NR	NIL	NIL
33 UDAIPUR	5194.00	1979.00	2209.00	NR	3916.00	1310.00
RAJ. STATE	5551.04	2153.71	3152.09	7688.00	3918.55	1455.92

(CONT..)

TABLE:13

FARM HARVEST PRICES YEAR 2008-2009

(Rs. per Quintal)

DISTRICT	WHEAT	BARLEY	GRAM	TUR	GUR
1	14	15	16	17	18
1 AJMER	1259.00	833.00	2317.00	NIL	1864.00
2 ALWAR	1070.00	813.00	2268.00	3477.00	NR
3 BANSWARA	1091.00	939.00	2365.00	NR	2200.00
4 BARAN	1052.00	894.00	2221.00	1666.00	3033.00
5 BARMER	1450.00	955.00	3912.00	NIL	NIL
6 BHARATPUR	1075.00	902.00	2190.00	3200.00	NR
7 BHILWARA	1451.00	940.00	2273.00	NIL	2625.00
8 BIKANER	1123.00	798.00	2285.00	NIL	NR
9 BUNDI	1074.00	879.00	2202.00	NR	1952.00
10 CHITTORGARH	1112.00	862.00	2249.00	NR	NR
11 CHURU	1171.00	892.00	2320.00	NIL	NIL
12 DAUSA	1250.00	725.00	2290.00	3800.00	2750.00
13 DHOLPUR	1039.00	1004.00	2242.00	3950.00	2500.00
14 DUNGARPUR	1134.00	1011.00	2351.00	NR	2540.00
15 GANGANAGAR	1060.00	1007.00	2396.00	NR	NR
16 HANUMANGARH	1080.00	766.00	2333.00	NR	NR
17 JAIPUR	1110.00	835.00	2263.00	NR	NR
18 JAISALMER	NR	NR	NR	NIL	NIL
19 JALORE	1200.00	800.00	2420.00	NEG	NIL
20 JHALAWAR	1110.00	931.00	2281.00	NR	NR
21 JHUNJHUNU	1110.00	850.00	2390.00	NIL	NIL
22 JODHPUR	1350.00	970.00	2180.00	NEG	NIL
23 KARALI	1086.00	890.00	2235.00	NR	NR
24 KOTA	1059.00	814.00	2375.00	2653.00	1317.00
25 NAGPUR	1276.00	900.00	2265.00	NIL	NIL
26 PALI	1316.00	1001.00	2191.00	NR	NIL
27 PRATAPGARH	1121.00	904.00	2888.00	NR	2200.00
28 RAJSAMAND	1163.00	907.00	2193.00	NIL	1687.00
29 S.MADHOPUR	1063.00	867.00	2188.00	3842.00	2528.00
30 SIKAR	1233.00	783.00	2378.00	NEG	NR
31 SIROHI	1362.00	952.00	2170.00	4369.00	2858.00
32 TONK	1109.00	860.00	2294.00	NIL	NR
33 UDAIPUR	1169.00	953.00	2382.00	NR	2900.00
RAJ. STATE	1113.13	1005.14	2336.26	3668.80	2206.77

NIL = NIL PRODUCTION

NEG= NEGLIGBLE PRODUCTION

NR= DATA NOT REPORTED

R= DATA REJECTED

(CONT..)

TABLE:13

FARM HARVEST PRICES YEAR 2008-2009

(Rs. per Quintal)

DISTRICT	POTATO	TOBACCO	RAPE & MUSTARD	LINSEED	CASTOR- SEED
1	19	20	21	22	23
1 AJMER	NIL	NIL	2265.00	2308.00	NR
2 ALWAR	678.00	3000.00	2217.00	NIL	NIL
3 BANSWARA	NIL	NIL	R	1940.00	NEG
4 BARAN	825.00	NIL	2245.00	2939.00	NIL
5 BARMER	NIL	NEG	2307.00	NR	2367.00
6 BHARATPUR	654.00	NEG	2304.00	NEG	NR
7 BHILWARA	725.00	2044.00	2519.00	2503.00	2205.00
8 BIKANER	NR	NIL	2230.00	NR	NR
9 BUNDI	670.00	NEG	2187.00	2778.00	NIL
10 CHITTORGARH	761.00	NIL	2231.00	2721.00	NIL
11 CHURU	NIL	NR	2116.00	NIL	NIL
12 DAUSA	NR	NIL	2300.00	NIL	NIL
13 DHOLPUR	1100.00	NIL	2492.00	NIL	NIL
14 DUNGARPUR	NIL	NIL	R	NIL	NR
15 GANGANAGAR	NR	NIL	2308.00	NIL	NR
16 HANUMANGARH	540.00	NR	2399.00	NEG	2350.00
17 JAIPUR	NR	NIL	2284.00	NEG	NR
18 JAISALMER	NIL	NR	2225.00	NIL	NR
19 JALORE	500.00	NIL	2100.00	NEG	2310.00
20 JHALAWAR	961.00	NR	2278.00	3137.00	NIL
21 JHUNJHUNU	671.00	NR	2275.00	NIL	NR
22 JODHPUR	NIL	NR	2415.00	NIL	2320.00
23 KARALI	NR	NIL	2140.00	NIL	NIL
24 KOTA	611.00	NIL	2191.00	2637.00	NIL
25 NAGPUR	NR	NIL	2144.00	NR	NR
26 PALI	NIL	NIL	2202.00	NR	R
27 PRATAPGARH	NR	NR	2355.00	2300.00	NIL
28 RAJSAMAND	836.00	NEG	R	NIL	NIL
29 S.MADHOPUR	647.00	NEG	2280.00	NIL	NIL
30 SIKAR	NR	4135.00	3100.00	NIL	NR
31 SIROHI	808.00	NIL	2168.00	NIL	2191.00
32 TONK	NR	NIL	2350.00	2226.00	NR
33 UDAIPUR	NR	NIL	R	2338.00	NR
RAJ. STATE	865.55	3300.90	2297.20	2667.91	2280.74

TABLE : 14**FARM HARVEST PRICES FROM 2004-05 TO 2008-09**

(Rs. per Quintal)

CROPS	2004-05	2005-06	2006-07	2007-08	2008-09
1	2	3	4	5	6
1. RICE	1411.00	1258.00	1265.17	1683.00	1897.22
2. JOWAR	551.00	673.00	790.66	774.39	785.51
3. BAJRA	520.00	609.00	690.07	663.11	709.69
4. MAIZE	535.00	569.00	751.23	787.04	751.67
5. RED CHILLIES	4128.00	3693.00	5900.18	6175.66	6012.94
6. SESAMUM	3085.00	2747.00	2927.40	3840.19	5551.04
7. GROUNDNUT	1662.00	1626.00	1955.00	2315.44	2153.71
8. COTTON	1978.00	1718.00	1889.88	2133.41	3152.09
9. GINGER	1323.00	1098.00	1705.18	1680.00	3918.55
10. SANHEMP	1566.00	1532.00	1458.13	1880.64	1455.92
11. WHEAT	731.00	823.36	940.35	1028.56	1113.13
12. BARLEY	563.00	683.87	699.55	993.69	1005.14
13. GRAM	1406.00	1924.99	2117.78	2337.34	2336.26
14. TUR	1749.00	2251.74	2162.70	2336.23	3668.80
15. GUR	1478.00	1580.38	1577.51	1601.40	2206.77
16. POTATO	597.00	634.51	656.32	742.51	865.55
17. TOBACCO	1811.00	1734.00	1760.00	2460.81	3300.90
18. RAPE & MUSTARD	1563.00	1498.84	1766.30	2451.41	2297.20
19. LINSEED	1532.00	1678.97	1939.69	1952.08	2667.91
20. CASTORSEED	1593.00	1458.24	1800.31	2632.50	2280.74

TABLE-15

INDEX OF AREA, PRODUCTION & PRODUCTIVITY (2008-09)
(BASE YEAR 1991-92 TO 1993-94=100)

CROPS	INDEX OF		
	PRODUCTION	AREA	PRODUCTIVITY
1	2	3	4
(A) FOODGRAIN CROPS	181.32	111.08	163.22
I. CEREALS	191.49	109.74	174.48
1. RICE	165.38	94.73	174.59
2. JOWAR	136.96	80.71	169.69
3. BAJRA	256.97	111.86	229.74
4. MAIZE	203.33	111.97	181.60
5. WHEAT	167.06	113.92	146.64
6. BARLEY	241.87	127.40	189.86
7. SMALL MILLETS (KH+RABI)	70.00	57.38	122.00
II. PULSES	157.03	114.73	136.87
1. TUR	197.45	94.59	208.74
2. GRAM	132.60	102.14	129.83
3. OTHER PULSES (KH.+RABI)	206.96	122.93	168.36
(B) NON FOOD GRAIN CROPS	188.92	141.64	133.38
(I) TOTAL OILSEEDS	201.56	126.44	159.41
(a) OILSEEDS	205.34	135.87	151.14
1. GROUNDNUT	238.63	124.94	191.00
2. SESAMUM	166.27	93.71	177.44
3. CASTORSEED	1876.12	1111.06	168.86
4. SOYABEAN	290.79	318.09	91.42
5. RAPE & MUSTARD	188.93	122.95	153.66
6. LINSEED	23.74	7.08	335.45
7. SUNFLOWER	0.89	0.20	443.94
(b) OTHER (COTTON SEED)	80.66	61.81	130.50
(II) FIBRES	80.56	61.40	131.21
1. COTTON (LINT)	80.66	61.81	130.50
2. SANHEMP	34.61	22.25	155.58
(III) CONDIMENTS & SPICES	228.77	150.54	151.97
1. DRY CHILIES	46.94	36.29	129.35
2. GARLIC	522.55	340.75	153.35
3 CORIANDER	290.03	179.75	161.35
4GINGER	62.92	91.40	68.84
5 TERMERIC	59.42	66.44	89.44
(IV) FRUIT & VEGETABLES	300.70	242.28	124.12
1. POTATO	424.00	480.99	88.15
2. ONION	296.67	238.74	124.27
3. SWEET POTATO	74.85	68.79	108.80
4. WATER CALTROP (SINGHADA)	174.40	60.40	288.77
(VI) SUGARCANE	33.15	25.72	128.90
(VI) TOBACCO	35.34	44.67	79.12
(VII) GUARSEED	352.06	200.55	175.54
ALL CROPS	185.09	121.58	152.24

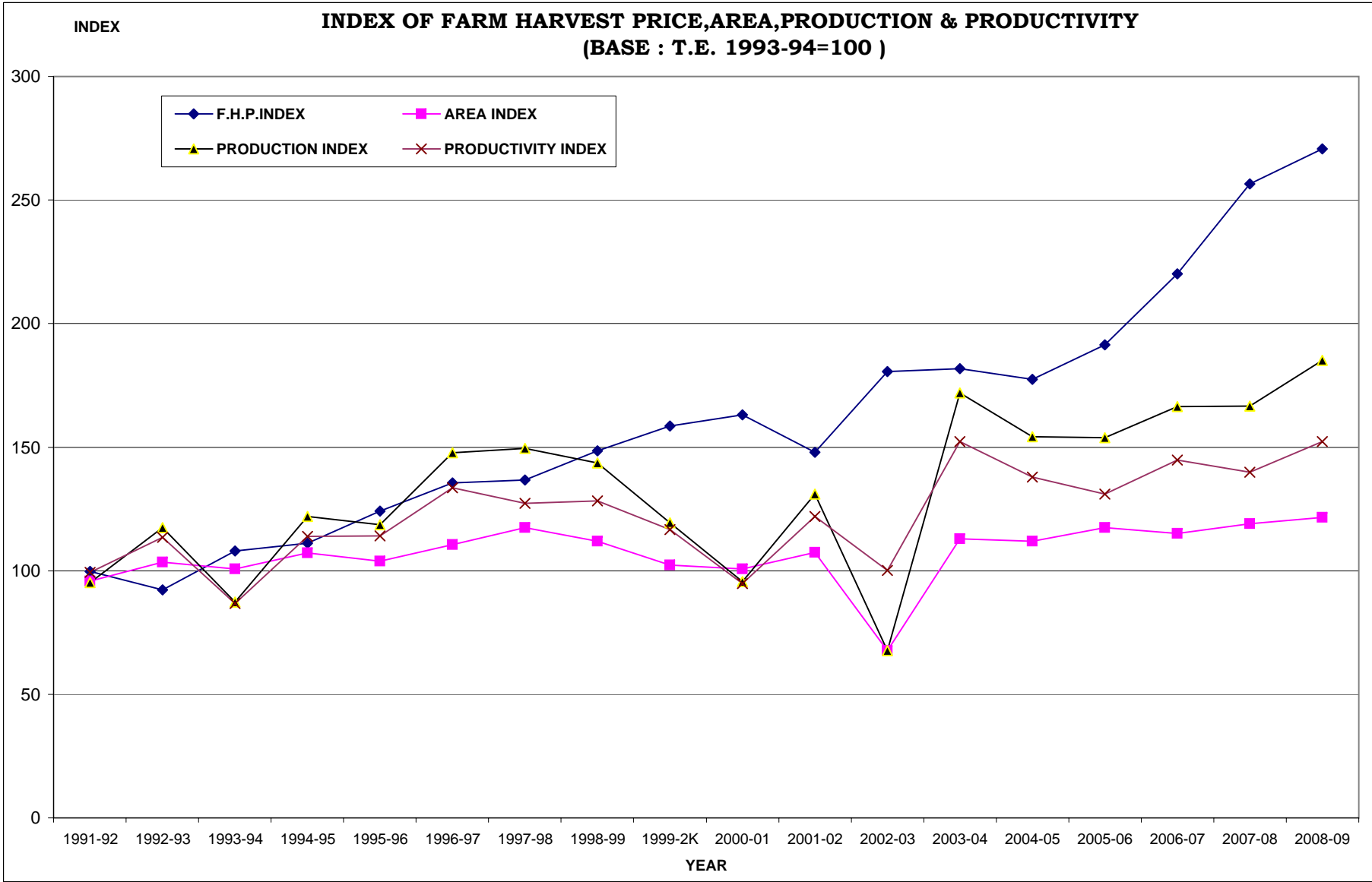

TABLE - 16

INDEX OF FARM HARVEST PRICES

(BASE YEAR 1991-92 TO 1993-94 =100)

HEAD/SUB-HEAD	2004-05	2005-06	2006-07	2007-08	2008-09
(A) FOODGRAIN CROPS	180.66	210.78	239.85	260.60	274.17
I. CEREALS	182.01	204.59	234.88	254.22	270.45
1. RICE	199.11	177.52	178.53	237.49	267.72
2. JOWAR	177.27	216.52	254.37	249.14	252.71
3. BAJRA	159.48	186.77	211.64	203.37	217.66
4. MAIZE	178.14	189.46	250.14	262.06	250.28
5. WHEAT	189.39	213.32	243.63	266.49	288.40
6. BARLEY	173.26	210.45	215.28	305.80	309.32
II. PULSES	174.52	238.77	262.29	289.45	290.96
1. TUR	201.22	259.06	248.82	268.79	422.10
2. GRAM	174.23	238.55	262.44	289.65	289.51
(B) NON FOOD GRAIN CROPS	173.41	165.77	194.26	251.04	266.22
(I) OILSEEDS	172.70	165.13	193.65	262.95	255.48
1. GROUNDNUT	164.98	161.40	194.06	229.84	213.79
2. SESAMUM	221.62	197.34	210.29	275.87	398.77
3. CASTORSEED	212.37	194.40	240.01	350.95	304.05
4. RAPE & MUSTARD	169.96	162.98	192.07	266.56	249.80
5. LINSEED	157.72	172.85	199.69	200.97	274.66
(II) FIBRES	188.33	182.44	192.16	192.71	353.16
1. COTTON (LINT)	188.20	182.30	192.12	192.38	353.93
2. SANHEMP	214.66	210.00	199.88	257.78	199.57
(III) CONDIMENTS & SPICES	143.37	128.23	204.84	214.36	209.73
1. RED CHILLIES	143.46	128.34	205.05	214.62	208.97
2. GINGER	124.77	103.55	160.82	158.44	369.57
(IV) VEGETABLES	212.64	226.01	233.77	264.47	308.30
1. POTATO	212.64	226.01	233.77	264.47	308.30
(V) SUGARCANE	243.05	259.88	259.41	263.34	362.90
(VI). TOBACCO	134.52	128.80	130.74	182.79	245.20
ALL CROPS	177.53	191.35	220.17	256.48	270.74

TABLE - 17**INDEX OF NET AREA SOWN, GROSS AREA SOWN,
NET IRRIGATED AREA & GROSS IRRIGATED AREA**

(Base year 1991-92 to 1993-94=100)

YEAR	INDEX OF NET AREA SOWN	INDEX OF GROSS AREA SOWN	INDEX OF NET IRR- IGATED AREA	INDEX OF GROSS IRR- IGATED AREA
1991-92	95.50	94.38	97.15	96.62
1992-93	104.43	105.19	100.01	100.69
1993-94	100.07	100.43	102.83	102.69
1994-95	104.94	106.30	108.67	106.72
1995-96	102.19	102.61	117.04	116.75
1996-97	103.51	107.94	125.00	123.75
1997-98	105.27	116.45	121.26	122.52
1998-99	99.10	111.63	123.01	124.96
1999-2K	95.62	100.60	125.53	127.26
2000-01	97.81	100.30	109.76	112.59
2001-02	103.36	108.48	121.23	123.78
2002-03	66.63	68.94	97.78	96.76
2003-04	107.24	113.00	117.19	117.33
2004-05	102.03	109.86	131.52	130.18
2005-06	103.80	113.18	140.78	143.48
2006-07	103.35	112.32	145.30	146.06
2007-08	105.4	115.84	144.14	148.45
2008-09	108.21	118.77	139.69	145.17

INDICES

BASE YEAR T.E.1993

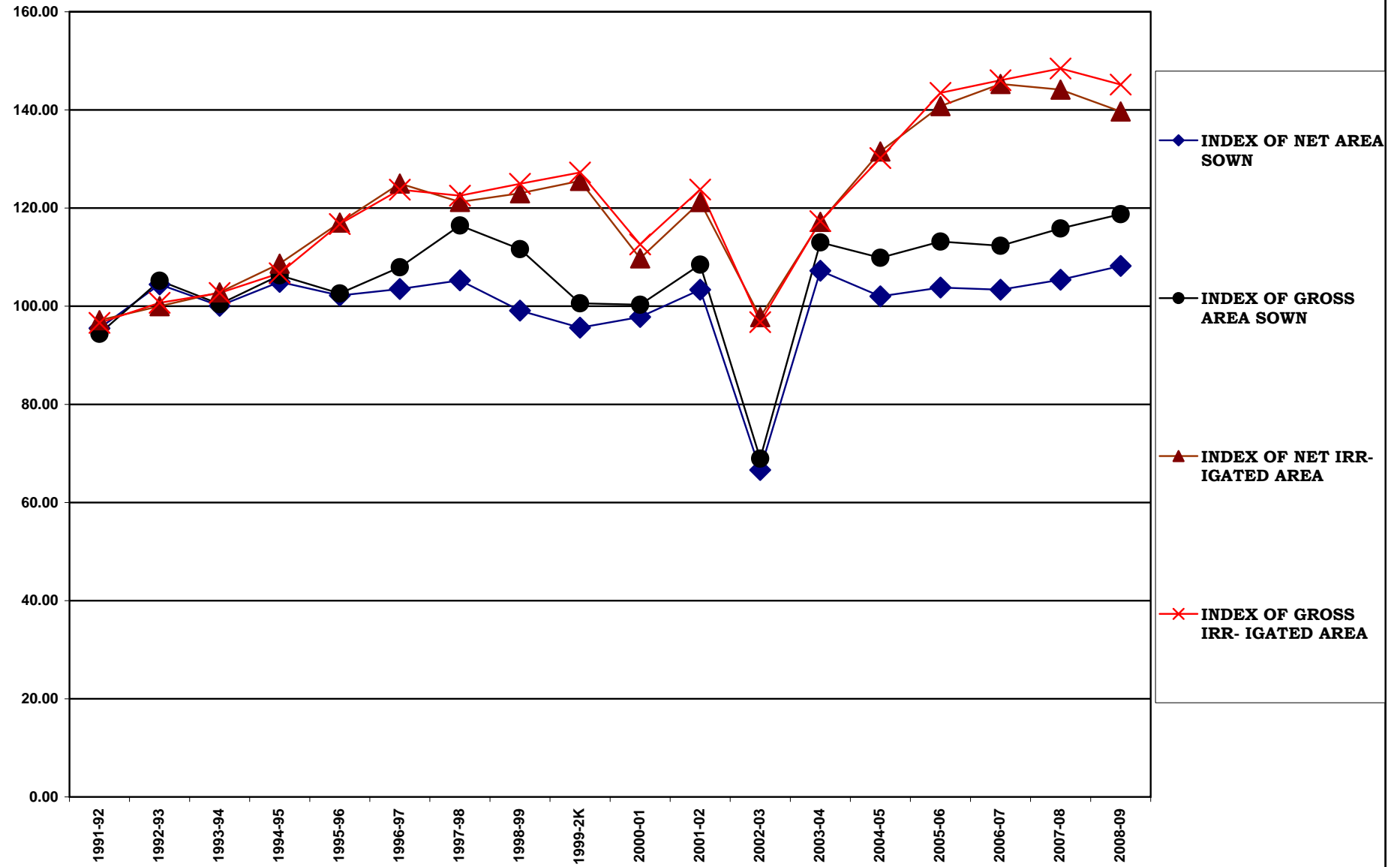

TABLE - 18

**CROPPING , IRRIGATION INTENSITY AND INDEX
OF CROPPING,IRRIGATION INTENSITY**

(Base year 1991-92 to 1993-94=100)

YEAR	CROPPING INTENSITY	IRRIGATION INTENSITY	INDEX OF CROPPING INTENSITY	INDEX OF IRRIGATION INTENSITY
1991-92	116.81	121.21	98.83	99.45
1992-93	119.06	122.71	100.73	100.68
1993-94	118.62	121.71	100.36	99.86
1994-95	119.73	119.69	101.30	98.20
1995-96	118.69	121.57	100.41	99.75
1996-97	123.25	120.66	104.27	99.00
1997-98	130.75	123.14	110.62	101.04
1998-99	133.15	123.81	112.65	101.58
1999-2K	124.35	123.56	105.21	101.38
2000-01	121.21	125.01	102.55	102.57
2001-02	124.06	124.44	104.96	102.10
2002-03	122.30	120.60	103.47	98.95
2003-04	124.55	122.03	105.37	100.13
2004-05	127.27	120.63	107.68	98.98
2005-06	128.88	124.22	109.04	101.92
2006-07	128.45	122.51	108.68	100.52
2007-08	129.91	125.52	109.91	102.99
2008-09	129.74	126.66	109.76	103.92

NAS=NET AREA SOWN

Igai= INDEX OF GAI

NAI=NET AREA IRRIGATED

Igai= INDEX OF NAI

GAI=GROSS AREA IRRIGATED

Inas= INDEX OF NAS

GAS=GROSS AREA SOWN

Igas= INDEX OF GAS

INDICES

BASE YEAR T.E.1993

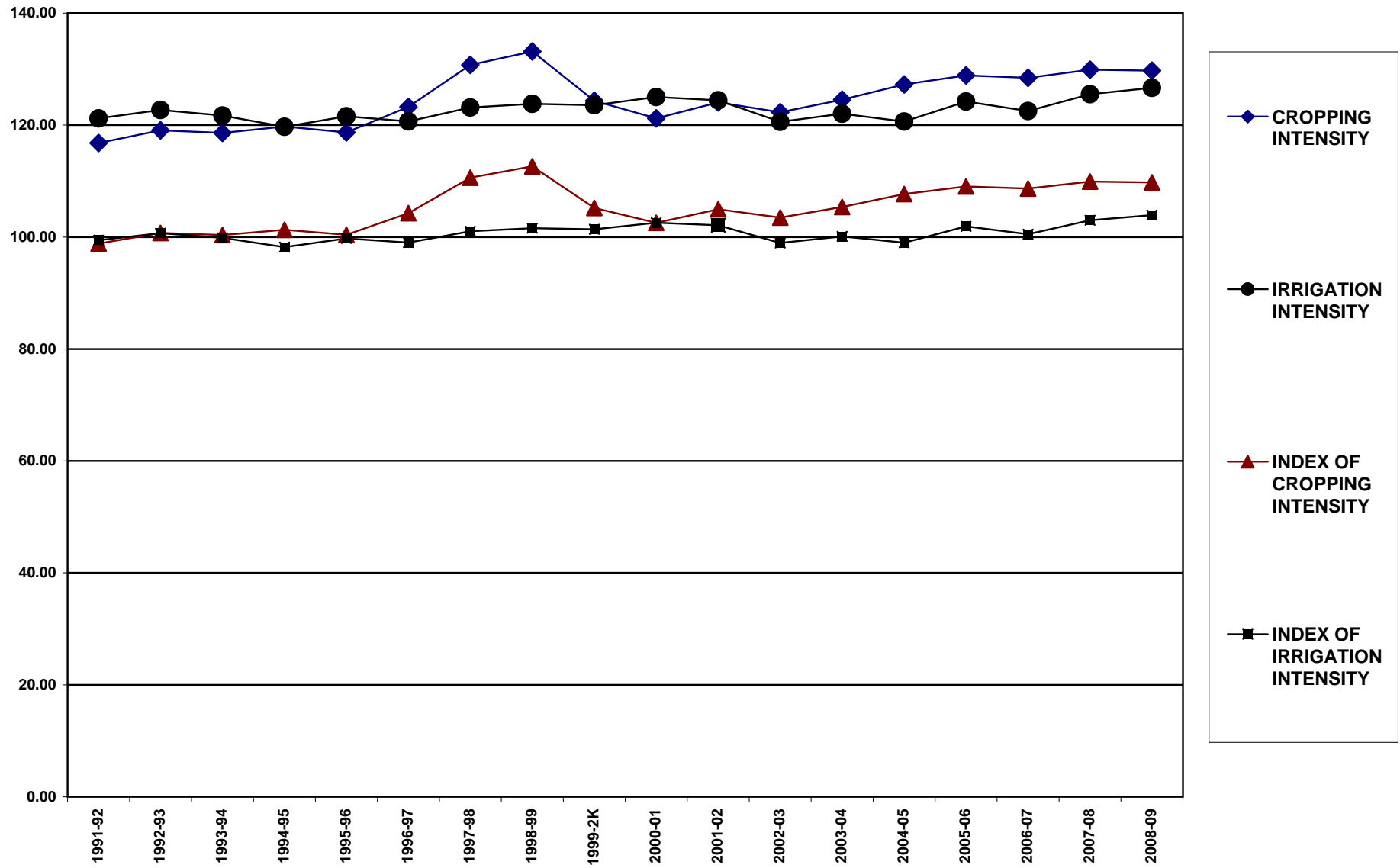

TABLE - 19

**CROPWISE AREA, CROP CUTTING EXPERIMENTS PLANNED,
AVERAGE YIELD, PRODUCTION AND SAMPLING ERROR**

AREA IN '000 HECT.

AVERAGE YIELD IN Kgs/Hect.

PRODUCTION IN ' 000 M.Tonnes

CROPS	AREA/ EXPTS PLANNED/ AV. YIELD/ PRODUCTION/ S.E. %	2003-04	2004-05	2005-06	2006-07 #	2007-08 #	2008-09 #
RICE	AREA	100	101	107	108	128	133
	EXPTS.PLANNED	350	350	350	350	350	350
	AV. YIELD	1653	1485	1424	1576	2031	1807
	PRODUCTION	165	150	153	170	260	241
	S.E. %	4.44	6.00	3.59	3.02	2.89	4.05
JOWAR	AREA	739	569	592	662	626	577
	EXPTS.PLANNED	750	750	750	2228	2156	2160
	AV. YIELD	714	464	287	556	631	577
	PRODUCTION	527	264	170	368	395	333
	S.E. %	3.89	4.73	6.27	4.04	3.4	3.41
BAJRA	AREA	5868	4588	4994	4910	5109	5206
	EXPTS.PLANNED	800	800	800	3220	3200	3228
	AV. YIELD	1137	656	434	701	830	825
	PRODUCTION	6670	3011	2168	3440	4241	4294
	S.E. %	2.91	8.69	4.38	1.88	1.85	1.70
MAIZE	AREA	1111	1043	1005	1032	1056	1054
	EXPTS.PLANNED	650	650	650	2060	2004	2044
	AV. YIELD	1863	1211	1098	1083	1858	1737
	PRODUCTION	2069	1262	1104	1118	1962	1831
	S.E. %	2.73	3.24	3.51	2.16	1.75	2.12
COTTON (LINT)	AREA	344	438	472	350	369	303
	EXPTS.PLANNED	550	550	550	550	550	550
	AV. YIELD	351	297	317	363	397	408
	PRODUCTION	121	130	150	127	147	123
	S.E. %	6.37	5.59	5.71	6.38	NA	NA
SUGAR- CANE	AREA	6	6	8	11	10	7
	EXPTS.PLANNED	450	450	450	450	450	450
	AV. YIELD	53414	48330	60923	57719	57115	59426
	PRODUCTION	310	277	483	629	594	388
	S.E. %	4.66	4.76	3.86	2.80	5.21	3.75

(CONT..)

TABLE - 19

**CROPWISE AREA, CROP CUTTING EXPERIMENTS PLANNED,
AVERAGE YIELD, PRODUCTION AND SAMPLING ERROR**

AREA IN '000 HECT.

AVERAGE YIELD IN Kgs/Hect.

PRODUCTION IN' 000 M.Tonnes

CROPS	AREA/ EXPTS PLANNED/ AV. YIELD/ PRODUCTION/ S.E. %	2003-04	2004-05	2005-06	2006-07 #	2007-08 #	2008-09 #
GROUND-NUT	AREA	212	290	321	306	279	324
	EXPTS.PLANNED	540	540	540	540	1618	1606
	AV. YIELD	1565	1550	1547	1305	1724	1667
	PRODUCTION	332	450	496	400	482	540
	S.E. %	3.44	6.04	3.74	3.92	2.04	2.13
SESAMUM	AREA	312	447	422	273	315	521
	EXPTS.PLANNED	1200	1200	1200	2180	2102	2204
	AV. YIELD	453	333	149	324	403	293
	PRODUCTION	141	149	63	89	127	152
	S.E. %	3.35	6.16	5.04	4.50	2.00	3.16
SOYABEAN	AREA	494	622	744	641	798	829
	EXPTS.PLANNED	300	300	300	300	904	944
	AV. YIELD	1400	1425	1150	1203	1343	974
	PRODUCTION	691	887	856	771	1071	808
	S.E. %	4.09	4.12	3.48	3.37	1.69	3.44
MOONG	AREA	829	758	852	759	1060	886
	EXPTS.PLANNED	800	800	800	1812	1816	1904
	AV. YIELD	620	272	159	357	393	421
	PRODUCTION	514	206	136	271	417	373
	S.E. %	2.97	5.31	7.5	4.04	3.18	4.2
MOTH	AREA	1492	1436	1228	1151	1252	1221
	EXPTS.PLANNED	1100	1100	1100	1384	1322	1324
	AV. YIELD	530	131	122	166	314	266
	PRODUCTION	791	188	149	191	393	325
	S.E. %	3.89	10.13	7.91	6.03	4.67	4.10
URAD	AREA	240	146	133	108	145	137
	EXPTS.PLANNED	600	600	600	1390	1374	1330
	AV. YIELD	522	360	246	292	529	296
	PRODUCTION	125	53	33	32	77	41
	S.E. %	5.24	5.65	6.12	4.88	2.82	5.68

(CONT..)

TABLE - 19

**CROPWISE AREA, CROP CUTTING EXPERIMENTS PLANNED,
AVERAGE YIELD, PRODUCTION AND SAMPLING ERROR**

AREA IN '000 HECT.

AVERAGE YIELD IN Kgs/Hect.

PRODUCTION IN' 000 M.Tonnes

CROPS	AREA/ EXPTS PLANNED/ AV. YIELD/ PRODUCTION/ S.E. %	2003-04	2004-05	2005-06	2006-07 #	2007-08 #	2008-09 #
WHEAT	AREA	2103	2010	2124	2565	2592	2295
	EXPTS.PLANNED	1000	1000	1000	4640	4680	4414
	AV. YIELD	2794	2839	2762	3024	2749	3175
	PRODUCTION	5876	5707	5865	7756	7126	7287
	S.E. %	1.8	1.5	1.43	0.67	0.71	0.69
BARLEY	AREA	182	175	202	232	249	287
	EXPTS.PLANNED	700	700	700	2130	2234	2390
	AV. YIELD	2248	2381	2272	2547	2163	3061
	PRODUCTION	409	416	458	592	539	878
	S.E. %	3.22	2.52	2.62	1.35	1.45	1.3
GRAM	AREA	1118	1037	1082	1011	1231	1259
	EXPTS.PLANNED	1180	1180	1180	3670	3580	3584
	AV. YIELD	633	746	443	863	466	779
	PRODUCTION	707	774	479	873	574	981
	S.E. %	3.45	3.05	3.96	2.26	3.32	2.58
RAPE- MUSTARD	AREA	2063	3287	3559	3100	2458	2738
	EXPTS.PLANNED	800	800	800	4160	4304	4448
	AV. YIELD	1306	1174	1232	1215	957	1266
	PRODUCTION	2694	3857	4386	3767	2352	3466
	S.E. %	2.52	2.31	2.01	0.92	1.05	0.82
LINSEED	AREA	2	3	1	1	1	
	EXPTS.PLANNED	450	450	450	450	450	EXPTS.
	AV. YIELD	805	743	831	790	774	NOT
	PRODUCTION	2	2	1	1	1	PLANNED
	S.E. %	4.96	4.49	4.63	3.62	NA	
CUMINSEED	AREA	227	160	135	150	215	169
	EXPTS.PLANNED	150	150	150	1140	1044	1084
	AV. YIELD	531	433	387	158	308	253
	PRODUCTION	121	69	52	24	66	43
	S.E. %	NA	9.23	5.39	5.36	4.48	3.62

(CONT..)

TABLE - 19

**CROPWISE AREA, CROP CUTTING EXPERIMENTS PLANNED,
AVERAGE YIELD, PRODUCTION AND SAMPLING ERROR**

AREA IN '000 HECT.

AVERAGE YIELD IN Kgs/Hect.

PRODUCTION IN' 000 M.Tonnes

CROPS	AREA/ EXPTS PLANNED/ AV. YIELD/ PRODUCTION/ S.E. %	2003-04	2004-05	2005-06	2006-07 #	2007-08 #	2008-09 #
TARAMIRA	AREA	80	395	107	112	38	100
	EXPTS.PLANNED	200	200	200	1064	1076	1364
	AV. YIELD	577	287	291	345	271	365
	PRODUCTION	46	113	31	39	10	37
	S.E. %	6.33	13.76	14.2	7.67	4.10	4.5
CHAULA	AREA	113	127	126	110	126	118
	EXPTS.PLANNED	500	500	500	588	588	558
	AV. YIELD	551	312	208	409	358	529
	PRODUCTION	62	40	26	45	45	62
	S.E. %	3.52	6.68	7.93	4.54	4.91	3.70
MASOOR	AREA	26	29	18	14	15	21
	EXPTS.PLANNED	200	200	200	312	328	208
	AV. YIELD	1237	996	907	925	706	866
	PRODUCTION	32	29	17	13	10	18
	S.E. %	NA	NA	NA	NA	NA	1.65
METHI	AREA	57	44	28	40	50	63
	EXPTS.PLANNED	200	200	200	680	552	584
	AV. YIELD	1129	1209	1075	1166	982	1229
	PRODUCTION	64	53	30	47	49	77
	S.E. %	NA	NA	NA	NA	NA	1.98
ISAFGUL	AREA	100	82	82	158	136	161
	EXPTS.PLANNED	200	200	200	436	576	568
	AV. YIELD	731	512	321	272	361	429
	PRODUCTION	73	42	26	43	49	69
	S.E. %	NA	NA	NA	NA	NA	NA
CORIANDER	AREA	241	148	137	131	213	245
	EXPTS.PLANNED	200	200	200	484	484	484
	AV. YIELD	1243	1144	1041	1183	780	1116
	PRODUCTION	300	170	142	155	166	274
	S.E. %	NA	NA	NA	NA	NA	1.95

Experiments Planned (GCES + NAIS)

TABLE - 20

MARKET ARRIVALS OF AGRICULTURAL PRODUCE (2008-09)

(In Quintals)

DISTRICT	CEREALS						
	WHEAT	BARLEY	JOWAR	BAJRA	MAIZE	RICE	TOTAL
1	2	3	4	5	6	7	8
1.AJMER	76867	44515	160408	150098	169895	430	602213
2.ALWAR	837286	326559	6460	544758	49055	0	1764118
3.BANSWARA	467246	0	0	0	160873	306	628425
4.BARAN	1788573	3694	3292	522	74661	25172	1895914
5.BARMER	9579	0	265	247161	10	0	257015
6.BHARATPUR	946746	100563	796	307870	2	2856	1358833
7.BHILWARA	210818	42187	9558	1035	895463	0	1159061
8.BIKANER	39426	7022	763	46296	0	0	93507
9.BUNDI	1801086	5849	988	5052	238711	1064094	3115780
10.CHITTORGARH	360017	45973	1589	1	1876818	0	2284398
11.CHURU	1708	8050	3038	19575	0	0	32371
12.DAUSA	524183	188878	2550	687915	6000	0	1409526
13.DHOLPUR	3188	3029	0	95849	0	0	102066
14.DUNGARPUR	26513	196	0	0	11614	115	38438
15.GANGANAGAR	2361227	536835	160	110604	0	22407	3031233
16.HANUMANGARH	3605266	679416	8	26568	338	474218	4785814
17.JAIPUR	181347	800916	115934	1112381	50517	0	2261095
18.JAISALMER	10	0	0	8890	0	0	8900
19.JALORE	1414	38	6946	25379	3420	0	37197
20.JHALAWAR	168352	138	11732	0	277064	0	457286
21.JHUNJHUNU	72581	176697	923	107711	1468	0	359380
22.JODHPUR	26734	3424	27597	103121	2056	0	162932
23.KARALI	150922	6991	184	177174	0	0	335271
24.KOTA	3127715	14429	103498	385	218312	1316360	4780699
25.NAGPUR	49496	39327	33048	449195	25	0	571091
26.PALI	38004	21310	22798	7696	45421	71	135300
27.PRATAPGARH	193658	0	198	0	84318	0	278174
28.RAJSAMAND	52207	2005	8585	0	13339	0	76136
29.S.MADHOPUR	94991	9069	15547	248760	1768	24537	394672
30.SIKAR	2910	447756	1021	309547	66	0	761300
31.SIROHI	1838	217	0	1306	1386	0	4747
32.TONK	375318	60656	49151	232065	133752	0	850942
33.UDAIPUR	358090	42017	4948	12766	881421	136074	1435316
RAJ. STATE	17955316	3617756	591985	5039680	5197773	3066640	35469150

SOURCE: DIRECTORATE OF AGRICULTURE MARKETING, RAJASTHAN,

(CONT..)

TABLE - 20

MARKET ARRIVALS OF AGRICULTURAL PRODUCE (2008-09)

(In Quintals)

DISTRICT	PULSES				
	GRAM	URAD	MOONG	MASOOR	MOTH
1	9	10	11	12	13
1.AJMER	32747	107203	237539	0	1099
2.ALWAR	54270	0	0	0	0
3.BANSWARA	187	0	1111	0	0
4.BARAN	34617	6722	586	87	0
5.BARMER	1881	0	27161	0	106202
6.BHARATPUR	3463	34	0	2501	213
7.BHILWARA	11307	19267	1258	1136	0
8.BIKANER	496129	210	7396	0	401960
9.BUNDI	32060	8081	76	6098	0
10.CHITTORGARH	4847	430	328	28	0
11.CHURU	50529	0	5188	0	210923
12.DAUSA	32979	231	14	4	73
13.DHOLPUR	283	0	0	0	0
14.DUNGARPUR	1046	95	1628	0	0
15.GANGANAGAR	199661	328	129663	0	2553
16.HANUMANGARH	97665	0	42399	0	106660
17.JAIPUR	77631	13434	75492	499	4329
18.JAISALMER	45953	0	0	0	0
19.JALORE	10	0	13677	0	12124
20.JHALAWAR	43141	14711	1086	5976	0
21.JHUNJHUNU	37626	0	2128	0	4824
22.JODHPUR	38751	200	127206	100	67346
23.KARAULI	12313	0	0	0	0
24.KOTA	87960	18735	3096	483	0
25.NAGAUR	47010	0	550302	0	233060
26.PALI	82741	3600	114633	0	1497
27.PRATAPGARH	59673	334	211	21318	0
28.RAJSAMAND	180	0	0	0	0
29.S.MADHOPUR	34790	10107	44	0	126
30.SIKAR	57672	0	946	0	2842
31.SIROHI	4179	1087	86	0	0
32.TONK	40195	39881	73588	1924	0
33.UDAIPUR	21668	993	4381	0	0
RAJ. STATE	1745164	245683	1421223	40154	1155831

(CONT..)

TABLE - 20

MARKET ARRIVALS OF AGRICULTURAL PRODUCE (2008-09)

(In Quintals)

DISTRICT	PULSES				
	ARHAR (TUR)	CHAULA	MATER (PEA)	OTHER PULSES	TOTAL
1	14	15	16	17	18
1.AJMER	0	42913	0	0	421501
2.ALWAR	25913	0	0	0	80183
3.BANSWARA	410	0	0	0	1708
4.BARAN	549	0	67	0	42628
5.BARMER	0	0	0	0	135244
6.BHARATPUR	242	0	245	0	6698
7.BHILWARA	0	65	0	0	33033
8.BIKANER	0	0	0	0	905695
9.BUNDI	687	0	0	0	47002
10.CHITTORGARH	0	0	0	0	5633
11.CHURU	0	12	0	0	266652
12.DAUSA	1143	0	9	0	34453
13.DHOLPUR	0	0	0	0	283
14.DUNGARPUR	6	0	0	0	2775
15.GANGANAGAR	1121	0	3	0	333329
16.HANUMANGARH	18	7	0	0	246749
17.JAIPUR	498	56022	2926	26629	257460
18.JAISALMER	0	0	0	0	45953
19.JALORE	0	0	0	0	25811
20.JHALAWAR	343	0	0	0	65257
21.JHUNJHUNU	0	89417	0	0	133995
22.JODHPUR	0	0	1361	150	235114
23.KARAULI	374	0	0	0	12687
24.KOTA	815	0	84	0	111173
25.NAGAUR	0	51820	0	0	882192
26.PALI	716	3860	370	0	207417
27.PRATAPGARH	9270	0	0	0	90806
28.RAJSAMAND	0	0	0	0	180
29.S.MADHOPUR	5287	0	0	0	50354
30.SIKAR	0	88362	0	0	149822
31.SIROHI	631	994	0	46	7023
32.TONK	413	4	0	0	156005
33.UDAIPUR	0	682	0	0	27724
RAJ. STATE	48436	334158	5065	26825	5022539

(CONT..)

TABLE - 20

MARKET ARRIVALS OF AGRICULTURAL PRODUCE (2008-09)

(In Quintals)

DISTRICT	OIL SEEDS					
	MUSTARD	SESAMUM	SOYABEAN	TARAMIRA	LINSEED	CASTOR SEED
1	19	20	21	22	23	24
1.AJMER	228349	61045	0	18967	34	1603
2.ALWAR	2692408	9390	182	183	0	4
3.BANSWARA	0	0	22500	0	0	0
4.BARAN	1216880	10851	1298374	2011	45	0
5.BARMER	18246	4622	0	7384	0	723
6.BHARATPUR	1357065	3490	0	14	0	2317
7.BHILWARA	191745	2911	52011	1362	0	232
8.BIKANER	186143	110	0	38	0	559
9.BUNDI	368310	11060	299549	602	0	0
10.CHITTORGARH	210414	81	471145	135	0	0
11.CHURU	4458	8787	0	7	0	0
12.DAUSA	975965	76129	0	6502	0	37
13.DHOLPUR	18707	0	0	0	0	724
14.DUNGARPUR	550	42	145	35	0	1
15.GANGANAGAR	2137624	7729	0	15461	0	3662
16.HANUMANGARH	397704	38118	0	537	0	3107
17.JAIPUR	366501	20494	1069	13954	0	1076
18.JAISALMER	59019	17	0	0	0	0
19.JALORE	38065	295	0	1334	0	5433
20.JHALAWAR	258350	1044	3309214	0	12	0
21.JHUNJHUNU	42885	21	0	0	0	23
22.JODHPUR	213723	1726	220	2798	0	42534
23.KARAULI	245208	11208	0	56	0	0
24.KOTA	1660242	41644	1036920	549	651	10
25.NAGAUR	780247	16755	0	7027	0	76
26.PALI	486881	55000	0	4051	0	135330
27.PRATAPGARH	26009	0	495135	0	69	0
28.RAJSAMAND	0	0	0	0	0	0
29.S.MADHOPUR	727100	68132	6887	1139	6	201
30.SIKAR	228379	692	0	643	0	0
31.SIROHI	2005	64	0	0	0	1275
32.TONK	1182706	84047	274	18780	49	286
33.UDAIPUR	44054	168	39664	1927	0	2381
RAJ. STATE	16365942	535672	7033289	105496	866	201594

(CONT..)

TABLE - 20

MARKET ARRIVALS OF AGRICULTURAL PRODUCE (2008-09)

(In Quintals)

DISTRICT	OIL SEEDS				TOTAL
	GROUND-NUT	SUNFLOWER	RAIDA	OTHER OILSEEDS	
1	25	26	27	28	29
1.AJMER	1966	0	0	0	311964
2.ALWAR	749	0	0	0	2702916
3.BANSWARA	0	0	0	0	22500
4.BARAN	154	0	0	248	2528563
5.BARMER	0	0	0	0	30975
6.BHARATPUR	0	0	0	0	1362886
7.BHILWARA	13906	0	0	0	262167
8.BIKANER	940170	0	0	0	1127020
9.BUNDI	0	0	0	0	679521
10.CHITTORGARH	33764	0	0	571	716110
11.CHURU	29651	0	0	0	42903
12.DAUSA	109180	0	0	0	1167813
13.DHOLPUR	0	0	0	0	19431
14.DUNGARPUR	0	0	0	0	773
15.GANGANAGAR	2011	0	0	0	2166487
16.HANUMANGARH	13149	0	0	0	452615
17.JAIPUR	749739	0	0	431	1153264
18.JAISALMER	5587	0	0	0	64623
19.JALORE	7	0	0	0	45134
20.JHALAWAR	1743	0	0	0	3570363
21.JHUNJHUNU	1181	0	0	0	44110
22.JODHPUR	48724	141	0	0	309866
23.KARAULI	0	0	0	0	256472
24.KOTA	1565	0	0	0	2741581
25.NAGAU	7404	0	0	0	811509
26.PALI	165	0	0	0	681427
27.PRATAPGARH	0	0	0	0	521213
28.RAJSAMAND	0	0	0	0	0
29.S.MADHOPUR	17664	0	0	0	821129
30.SIKAR	185442	0	0	0	415156
31.SIROHI	0	0	0	0	3344
32.TONK	122191	0	0	0	1408333
33.UDAIPUR	25859	0	0	0	114053
RAJ. STATE	2311971	141	0	1250	26556221

(CONT..)

TABLE - 20

MARKET ARRIVALS OF AGRICULTURAL PRODUCE (2008-09)

(In Quintals)

DISTRICT	CONDIMENTS & SPICES							TOTAL
	CORIAN- DER	CUMIN- SEED	METHI	AJWAIN	FENNEL SAUNF	RAI	RED- CHILLIES	
1	30	31	32	33	34	35	36	37
1.AJMER	0	16603	124	81	4625	2	18715	40150
2.ALWAR	0	0	0	0	0	0	5722	5722
3.BANSWARA	0	0	0	0	0	0	6	6
4.BARAN	446000	0	21785	0	0	0	3354	471139
5.BARMER	264	429	0	0	0	0	2336	3029
6.BHARATPUR	0	0	0	0	515	0	760	1275
7.BHILWARA	5	1518	63	11585	0	0	21632	34803
8.BIKANER	0	105	1743	245	0	0	15400	17493
9.BUNDI	16640	0	18899	0	0	0	0	35539
10.CHITTORGARH	6	2	6238	19824	0	0	1657	27727
11.CHURU	0	16	335	0	0	0	787	1138
12.DAUSA	0	0	0	0	2922	0	0	2922
13.DHOLPUR	0	0	0	0	314	0	0	314
14.DUNGARPUR	0	0	19	0	0	0	4	23
15.GANGANAGAR	0	312	162	0	2	0	877	1353
16.HANUMANGARH	0	0	0	0	0	0	593	593
17.JAIPUR	1318	2182	6386	11043	6170	107	143901	171107
18.JAISALMER	0	0	0	0	0	0	0	0
19.JALORE	0	5835	1	0	0	0	0	5836
20.JHALAWAR	169141	0	9299	120	0	0	0	178560
21.JHUNJHUNU	0	0	176	0	0	0	0	176
22.JODHPUR	2023	32884	4340	151	22048	55	83164	144665
23.KARAULI	16	0	0	0	0	0	0	16
24.KOTA	1236863	0	159013	1230	17	0	0	1397123
25.NAGPUR	0	39243	4891	7	9621	0	0	53762
26.PALI	0	8688	8098	2055	3971	0	355	23167
27.PRATAPGARH	0	0	30719	9677	0	0	0	40396
28.RAJSAMAND	0	0	0	0	0	0	0	0
29.S.MADHOPUR	0	0	445	0	35	0	51053	51533
30.SIKAR	0	0	6606	0	0	0	0	6606
31.SIROHI	3	1	0	0	4	0	11	19
32.TONK	6	3144	0	0	18307	0	10353	31810
33.UDAIPUR	0	0	399	7767	0	0	7218	15384
RAJ. STATE	1872285	110962	279741	63785	68551	164	367898	2763386

(CONT..)

TABLE - 20

MARKET ARRIVALS OF AGRICULTURAL PRODUCE (2008-09)

(In Quintals)

DISTRICT	OTHER COMODITIES				
	GUWAR	KAPAS	WOOL	GUR	SUGAR
1	38	39	40	41	42
1.AJMER	43097	263674	52866	97165	446237
2.ALWAR	292530	4951	0	40854	396829
3.BANSWARA	0	102276	0	220	2891
4.BARAN	758	0	0	0	103264
5.BARMER	203777	7	10009	90116	223032
6.BHARATPUR	33372	0	0	3365	232139
7.BHILWARA	13706	280726	705	59020	260149
8.BIKANER	863079	849	76270	52053	514063
9.BUNDI	200	0	0	0	112008
10.CHITTORGARH	2875	3488	0	8743	65324
11.CHURU	375198	0	0	33971	250343
12.DAUSA	49868	0	0	63930	266408
13.DHOLPUR	804	0	0	50	4422
14.DUNGARPUR	3601	0	50	11	47496
15.GANGANAGAR	1027790	165062	593	53919	390847
16.HANUMANGARH	1331721	75873	5537	84337	266287
17.JAIPUR	165671	0	0	339172	1636017
18.JAISALMER	48514	0	540	0	9510
19.JALORE	7987	0	1912	8078	23450
20.JHALAWAR	0	0	0	0	94885
21.JHUNJHUNU	101912	0	321	13664	185543
22.JODHPUR	110627	23824	6939	128322	735026
23.KARAULI	15477	0	0	4718	110843
24.KOTA	921	0	0	5732	217973
25.NAGAU	124844	49323	3375	92671	523035
26.PALI	96254	14686	1708	86666	218684
27.PRATAPGARH	0	0	0	0	2394
28.RAJSAMAND	1161	39188	0	1801	137365
29.S.MADHOPUR	25359	0	0	19955	192996
30.SIKAR	113017	0	6239	78003	565338
31.SIROHI	155	0	390	131	6829
32.TONK	25531	0	0	3577	221144
33.UDAIPUR	18040	2417	0	75995	413361
RAJ. STATE	5097846	1026344	167454	1446239	8876132

(CONT..)

TABLE - 20

MARKET ARRIVALS OF AGRICULTURAL PRODUCE (2008-09)

(In Quintals)

DISTRICT	OTHER COMODITIES				
	KHAND	ISFAGUL	NARMA	WOOD	DESI GHEE
1	43	44	45	46	47
1.AJMER	0	10	0	13615	17581
2.ALWAR	27995	0	8227	0	13461
3.BANSWARA	0	0	0	0	0
4.BARAN	0	0	0	0	0
5.BARMER	39048	7	0	0	3764
6.BHARATPUR	0	0	0	0	166
7.BHILWARA	0	0	0	0	18187
8.BIKANER	0	0	984	5369	16605
9.BUNDI	0	0	0	0	0
10.CHITTORGARH	840	0	0	0	0
11.CHURU	81	0	0	7120	3040
12.DAUSA	35825	0	0	0	0
13.DHOLPUR	0	0	0	0	35024
14.DUNGARPUR	0	0	0	0	168
15.GANGANAGAR	0	0	923304	330922	2452
16.HANUMANGARH	0	0	1420655	33604	16374
17.JAIPUR	13342	0	0	0	258899
18.JAISALMER	0	0	0	0	0
19.JALORE	0	3126	0	0	7650
20.JHALAWAR	0	0	0	0	0
21.JHUNJHUNU	599	0	0	0	107
22.JODHPUR	0	364	54098	0	72070
23.KARAULI	0	0	0	0	103
24.KOTA	0	0	0	0	7324
25.NAGAUR	91	48330	0	77454	1328
26.PALI	0	930	68518	0	7360
27.PRATAPGARH	0	0	0	0	0
28.RAJSAMAND	0	0	0	0	0
29.S.MADHOPUR	0	0	0	0	502
30.SIKAR	16781	0	0	3075	7020
31.SIROHI	0	0	0	0	535
32.TONK	0	0	0	0	4250
33.UDAIPUR	0	0	0	540	24209
RAJ. STATE	134602	52767	2475786	471699	518179

(CONT..)

TABLE - 20

MARKET ARRIVALS OF AGRICULTURAL PRODUCE (2008-09)

(In Quintals)

DISTRICT	OTHER COMODITIES					
	POSTA	FRUIT & VEG.	MEHANDI (HEENA)	GARLIC	OTHERS	TOTAL
1	48	49	50	51	52	53
1.AJMER	0	1208353	0	0	0	2142598
2.ALWAR	0	43617	0	0	397	828861
3.BANSWARA	0	4550	0	0	0	109937
4.BARAN	0	0	0	258080	0	362102
5.BARMER	0	35503	0	111	4614	609988
6.BHARATPUR	0	328294	0	797	0	598133
7.BHILWARA	0	0	0	10	0	632503
8.BIKANER	0	1206985	0	0	0	2736257
9.BUNDI	0	0	0	0	0	112208
10.CHITTORGARH	20	104063	0	76017	459	261829
11.CHURU	0	59015	0	335	360	729463
12.DAUSA	0	23106	0	0	0	439137
13.DHOLPUR	0	24804	0	180	1026	66310
14.DUNGARPUR	0	0	0	2	0	51328
15.GANGANAGAR	0	990410	0	9422	0	3894721
16.HANUMANGARH	84	50045	0	522	0	3285039
17.JAIPUR	0	8494055	0	9995	0	10917151
18.JAISALMER	0	47	0	0	0	58611
19.JALORE	0	30802	0	0	28	83033
20.JHALAWAR	1	0	9642	2719	478737	585984
21.JHUNJHUNU	0	64262	0	637	439	367484
22.JODHPUR	0	2191376	0	86716	27617	3436979
23.KARAULI	0	0	0	0	0	131141
24.KOTA	64	0	1560	14490	622	248686
25.NAGPUR	0	225964	0	0	3	1146418
26.PALI	0	28465	297951	65	91651	912938
27.PRATAPGARH	26	18170	0	55358	0	75948
28.RAJSAMAND	0	29128	0	0	0	208643
29.S.MADHOPUR	0	0	0	0	0	238812
30.SIKAR	0	587321	0	385	0	1377179
31.SIROHI	0	35177	0	55	0	43272
32.TONK	0	6935	0	0	0	261437
33.UDAIPUR	0	1279952	0	0	2821	1817335
RAJ. STATE	195	17070399	309153	515896	608774	38771465